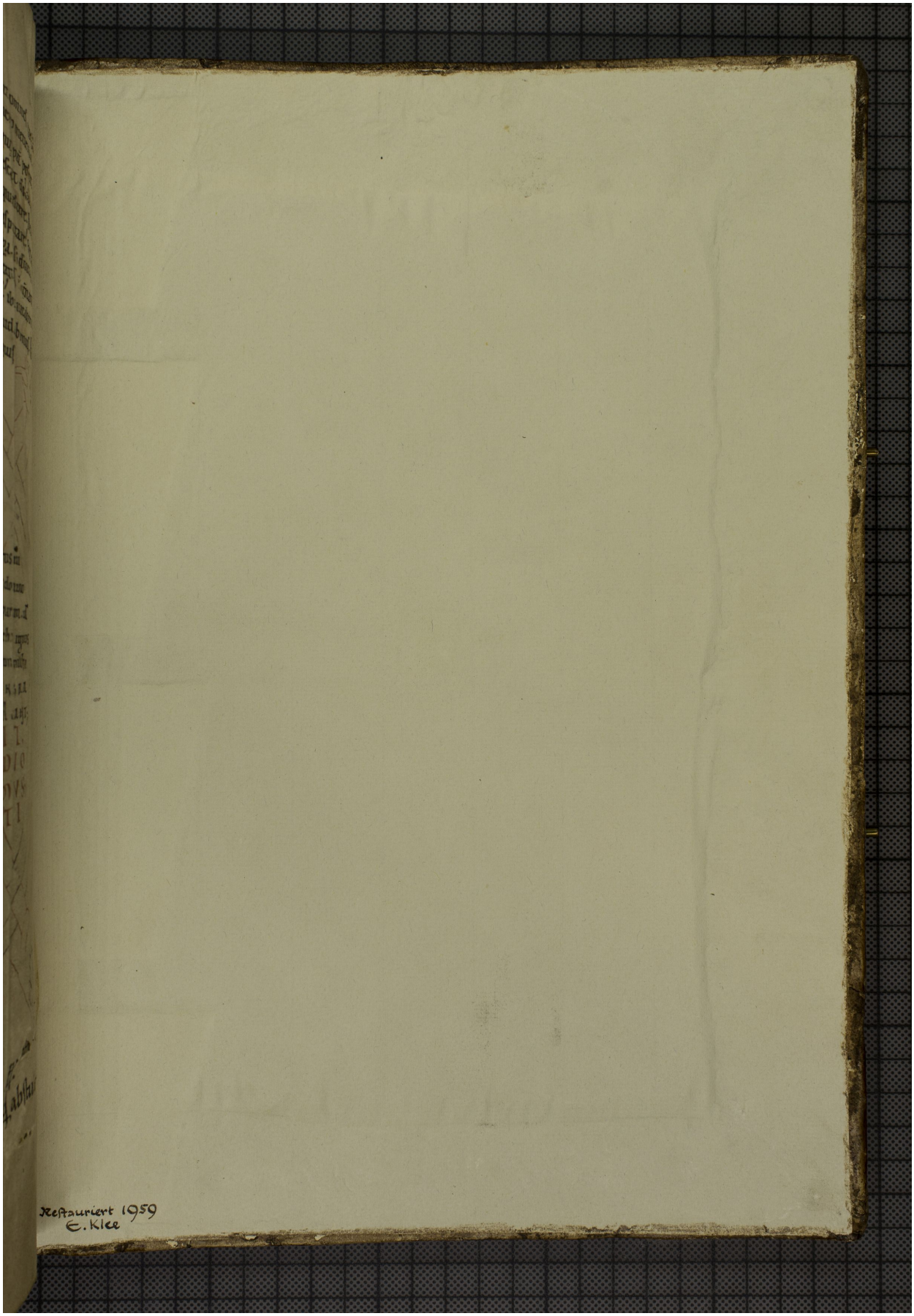Quelle: https://manuscripta.at/?ID=26830
Copyright: Admont, Benediktinerstift