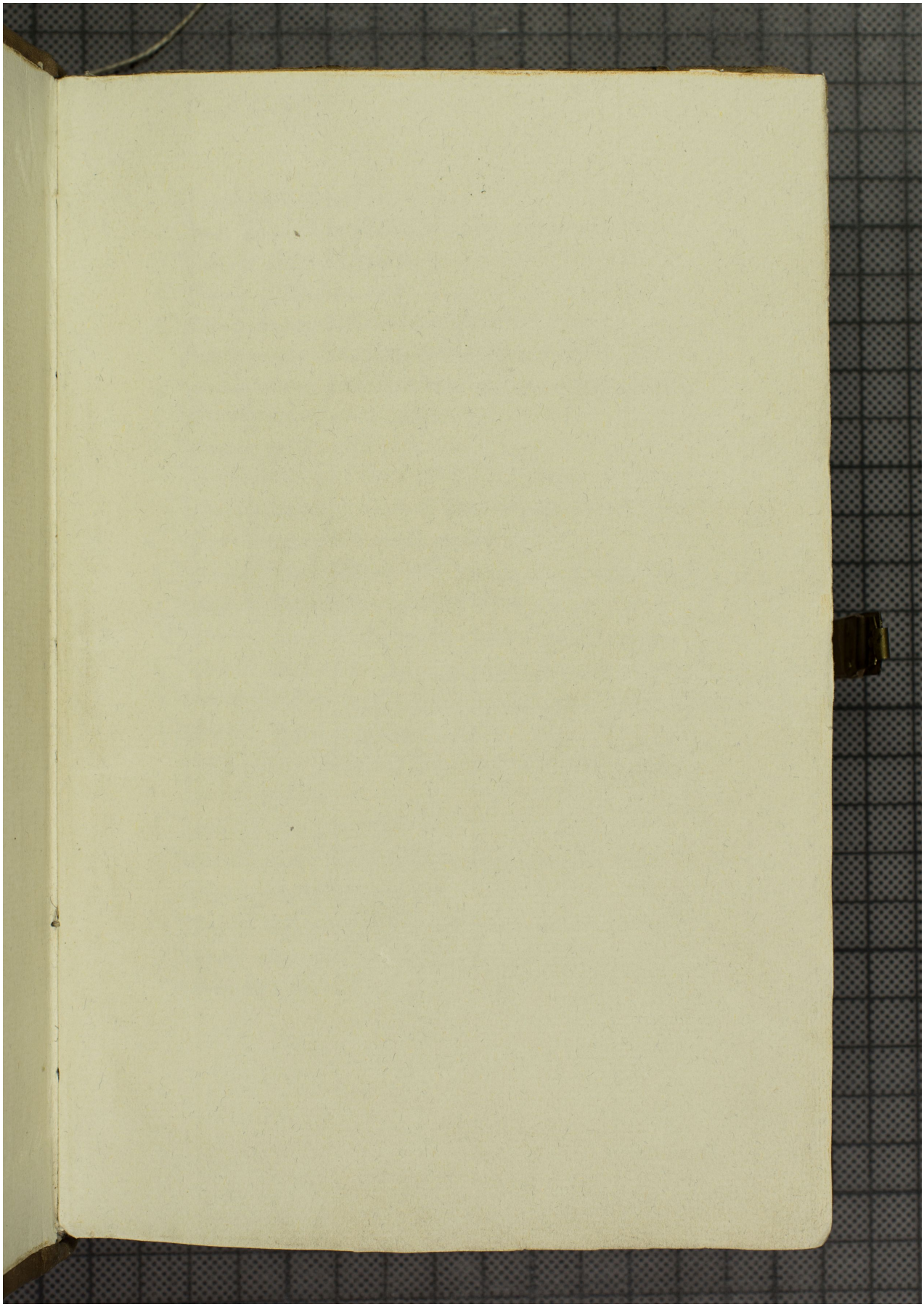Quelle: https://manuscripta.at/?ID=26584
Copyright: Admont, Benediktinerstift