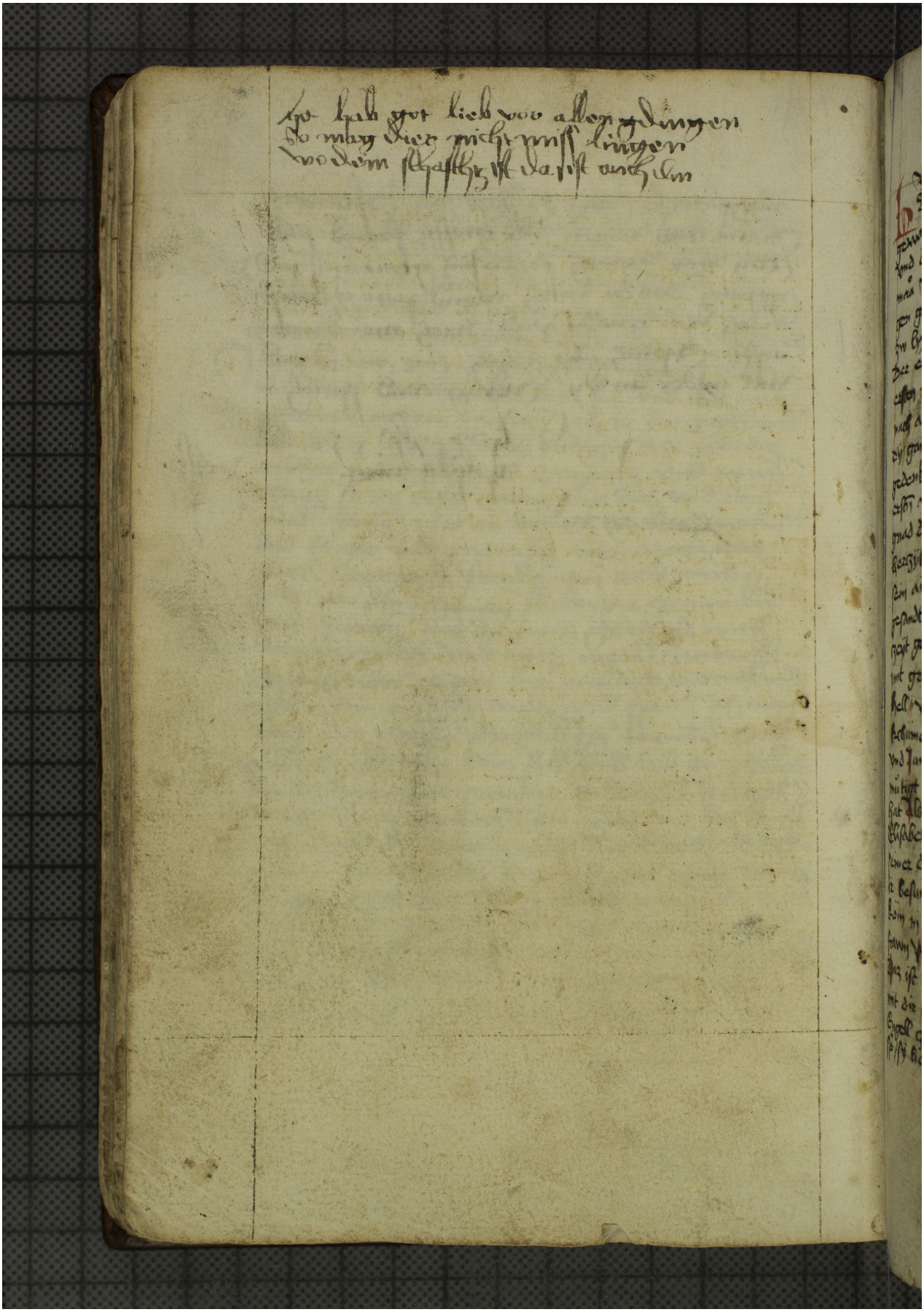Quelle: https://manuscripta.at/?ID=26589
Copyright: Admont, Benediktinerstift