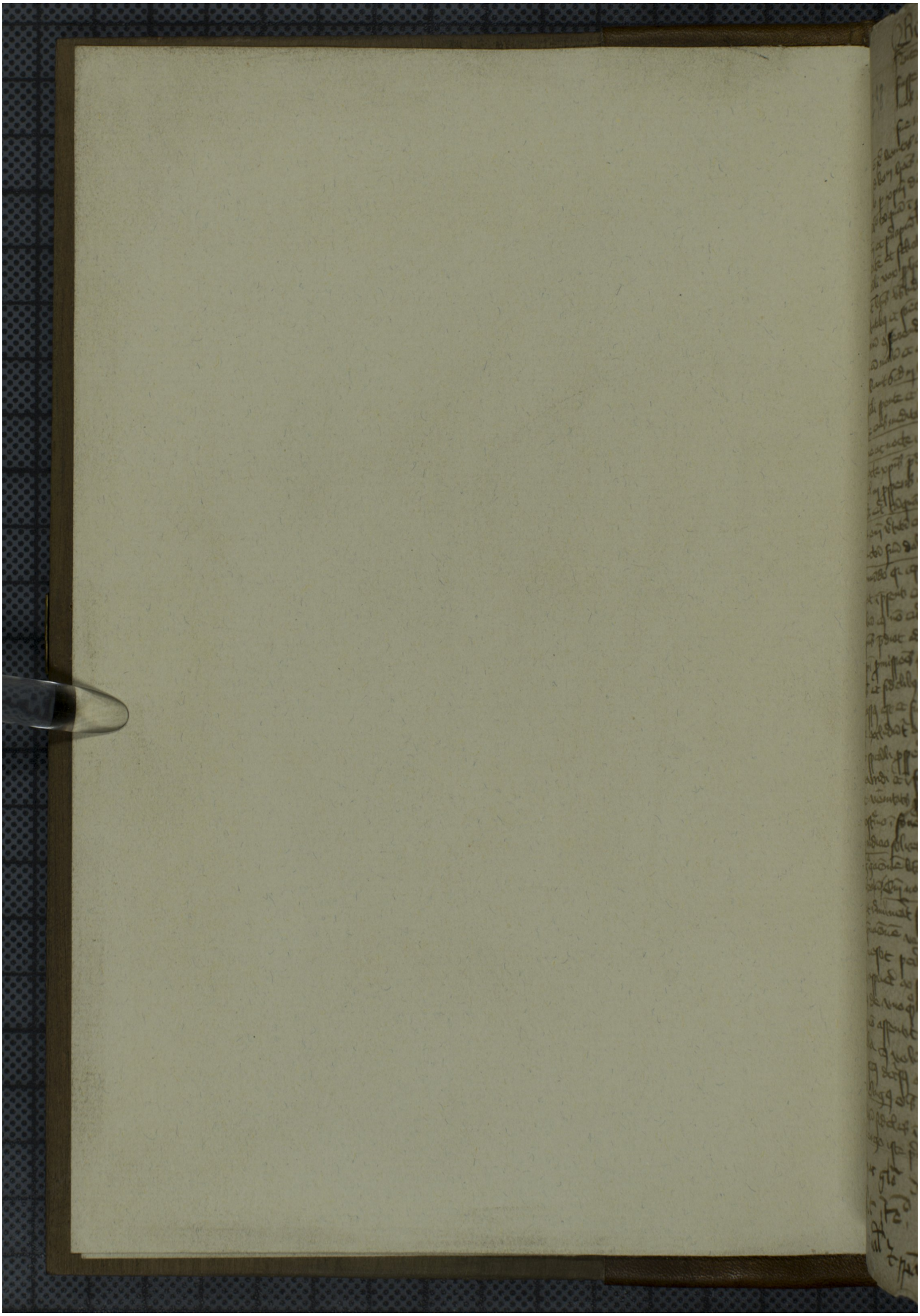Quelle: http://manuscripta.at/?ID=26590
Copyright: Admont, Benediktinerstift