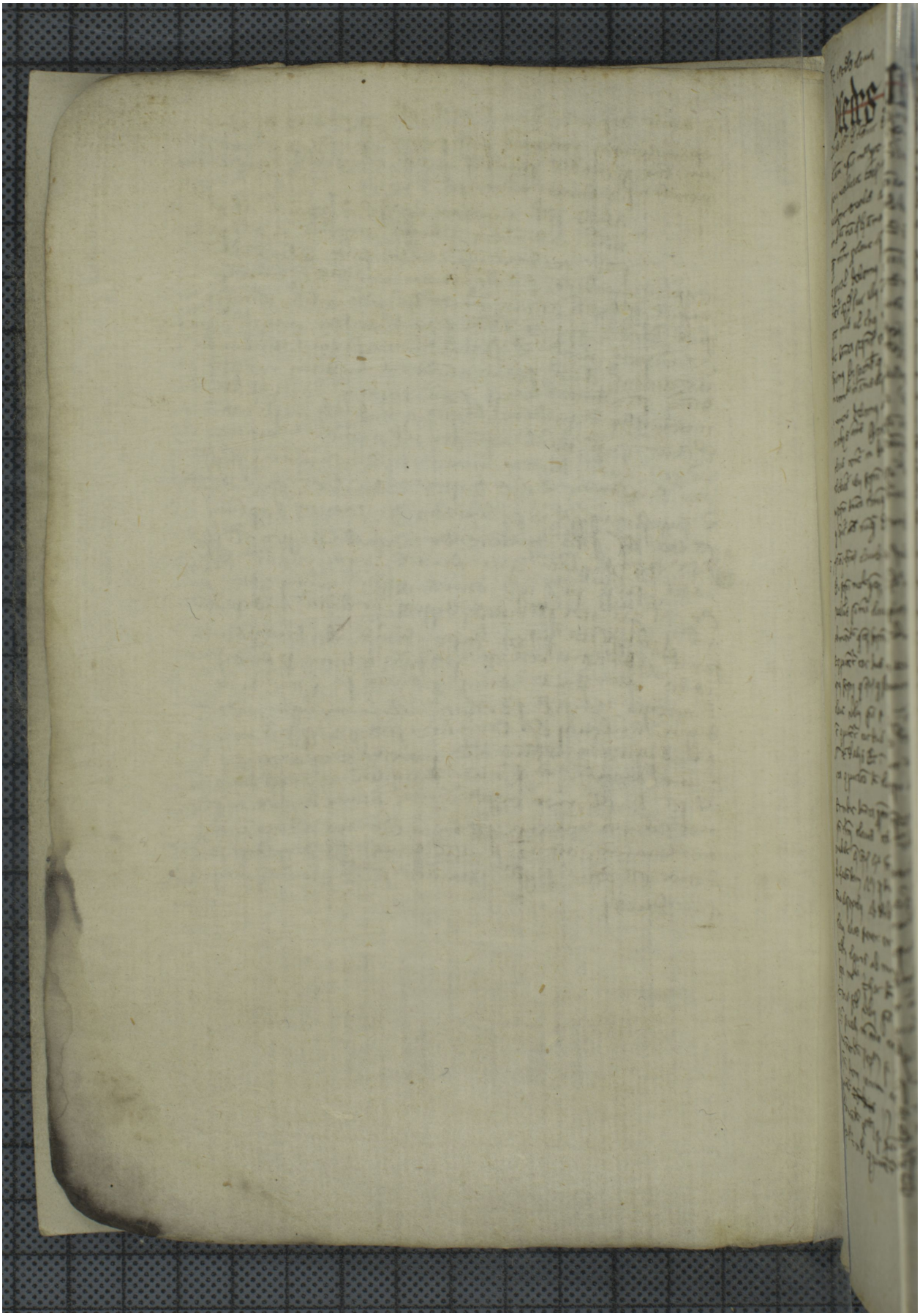Quelle: https://manuscripta.at/?ID=26982
Copyright: Admont, Benediktinerstift