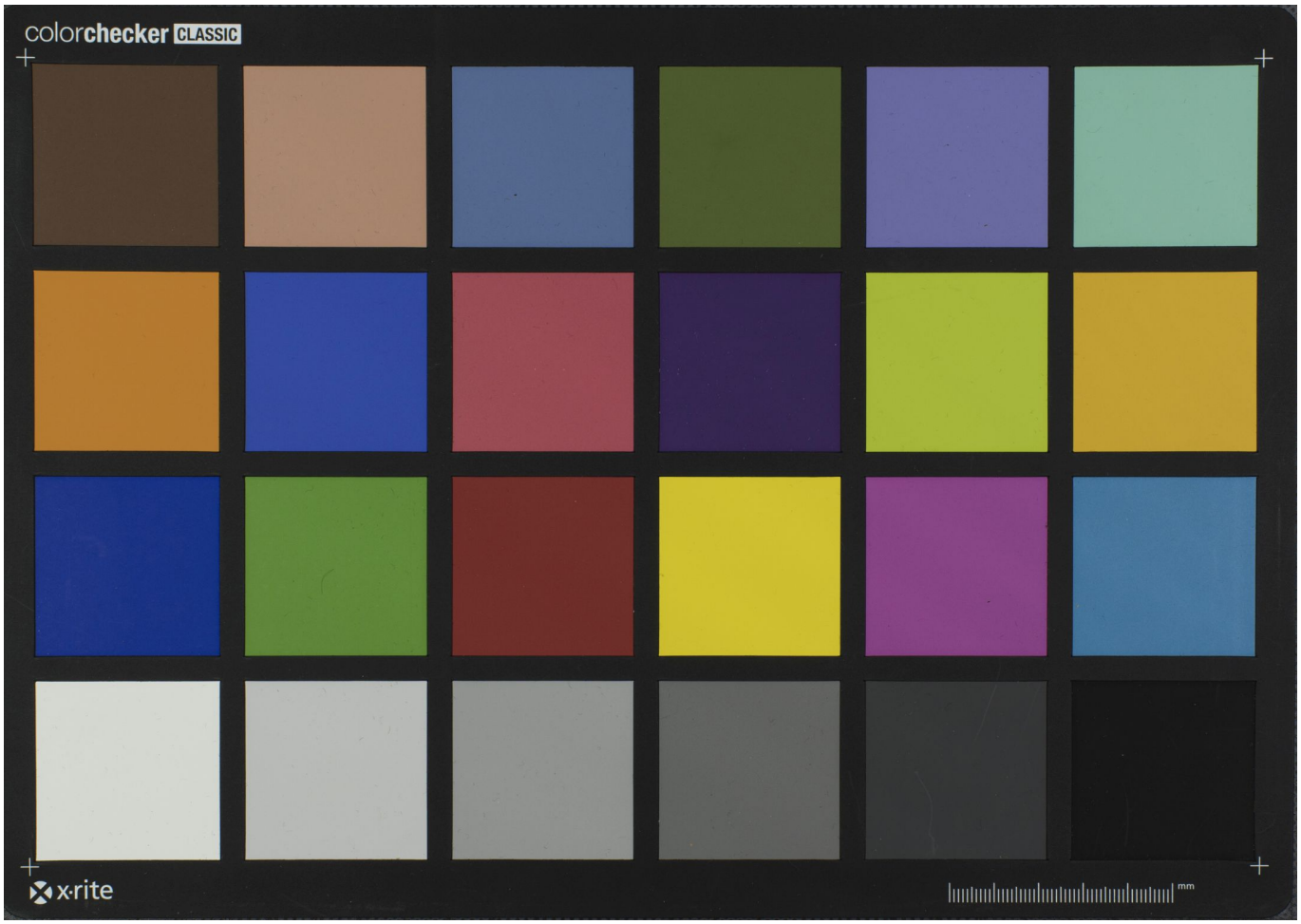Quelle: https://manuscripta.at/?ID=25978
Copyright: Admont, Benediktinerstift