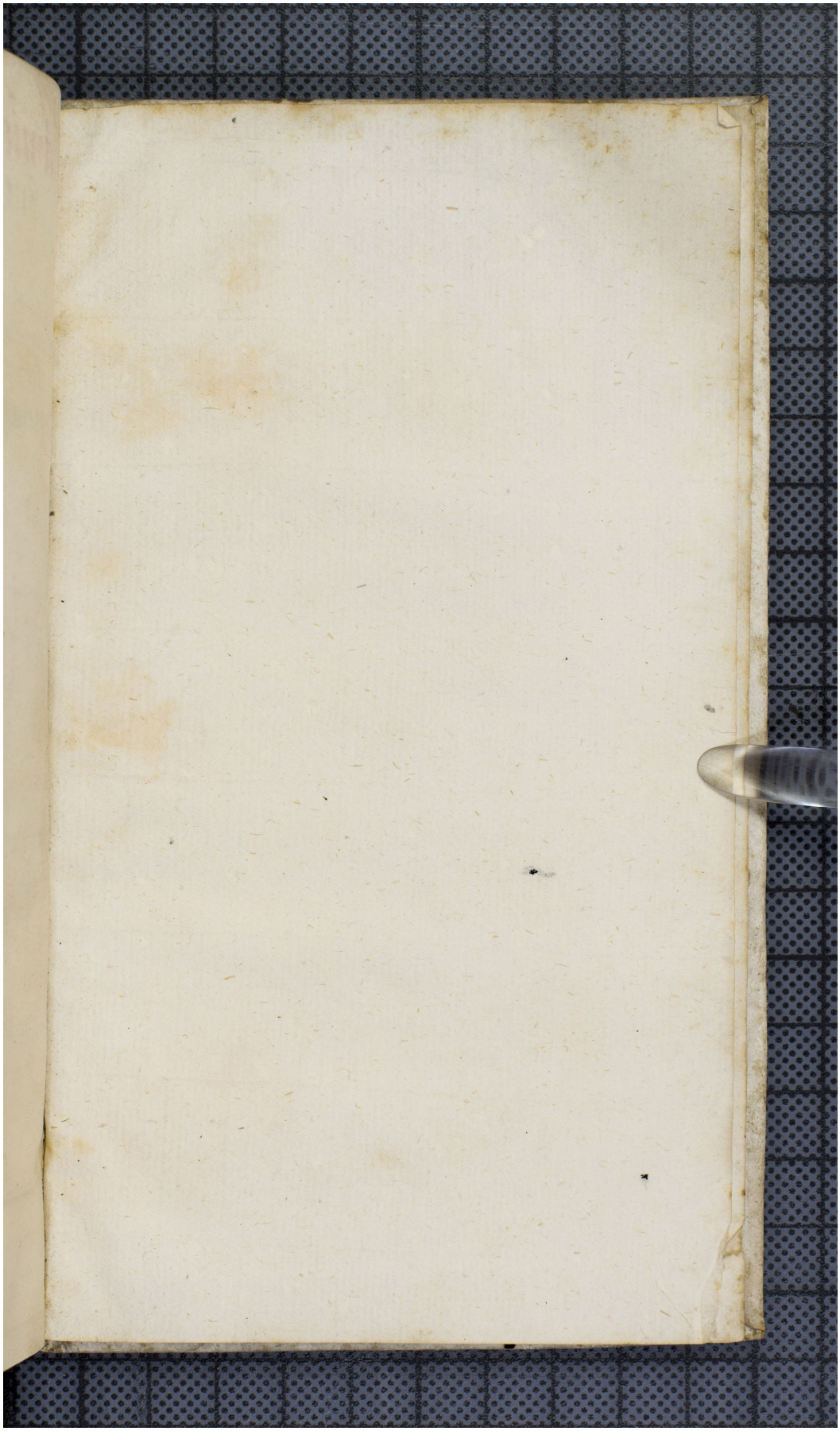Quelle: https://manuscripta.at/?ID=26654
Copyright: Admont, Benediktinerstift