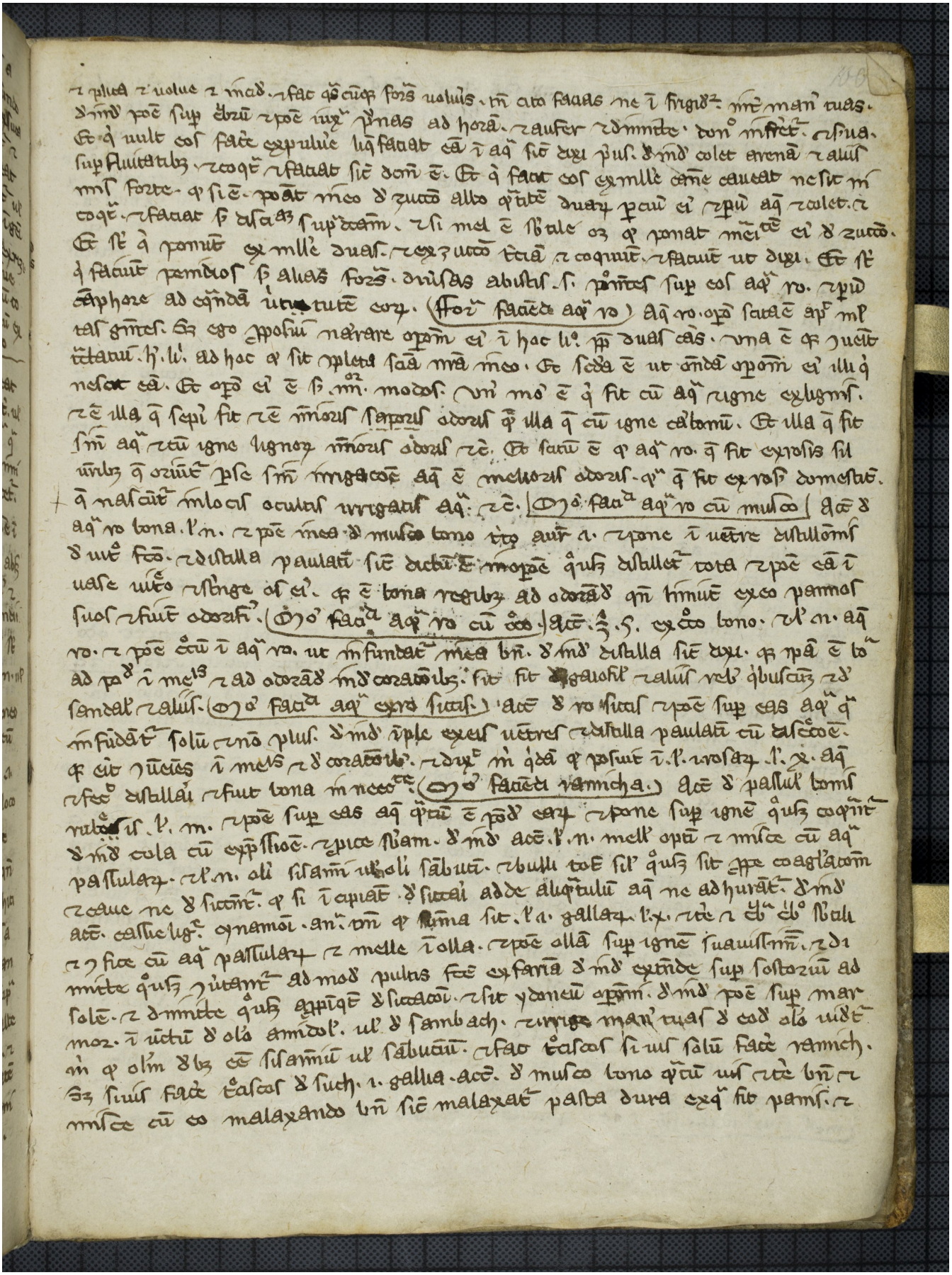Quelle: http://manuscripta.at/?ID=25987
Copyright: Admont, Benediktinerstift