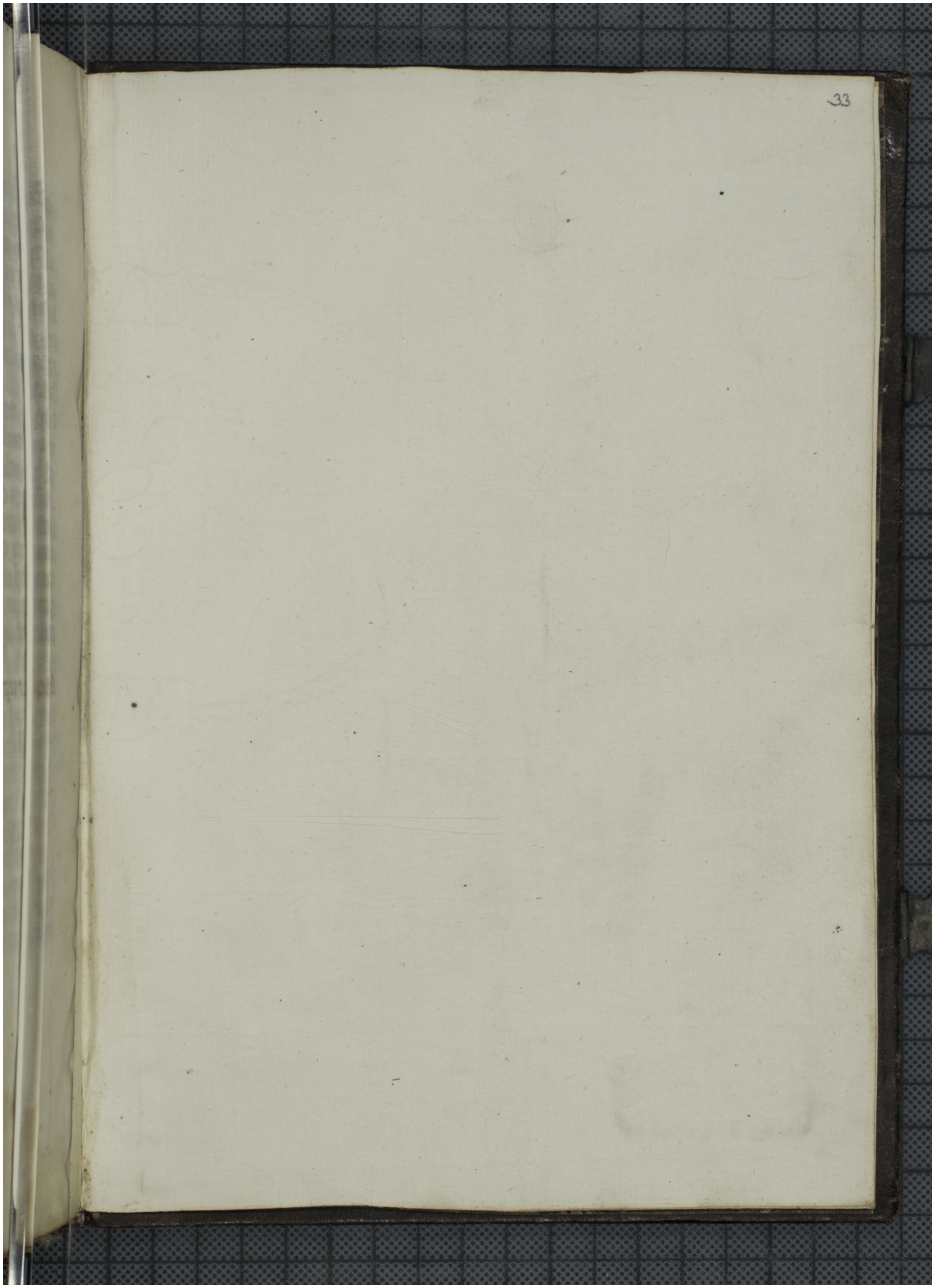Quelle: http://manuscripta.at/?ID=26771
Copyright: Admont, Benediktinerstift