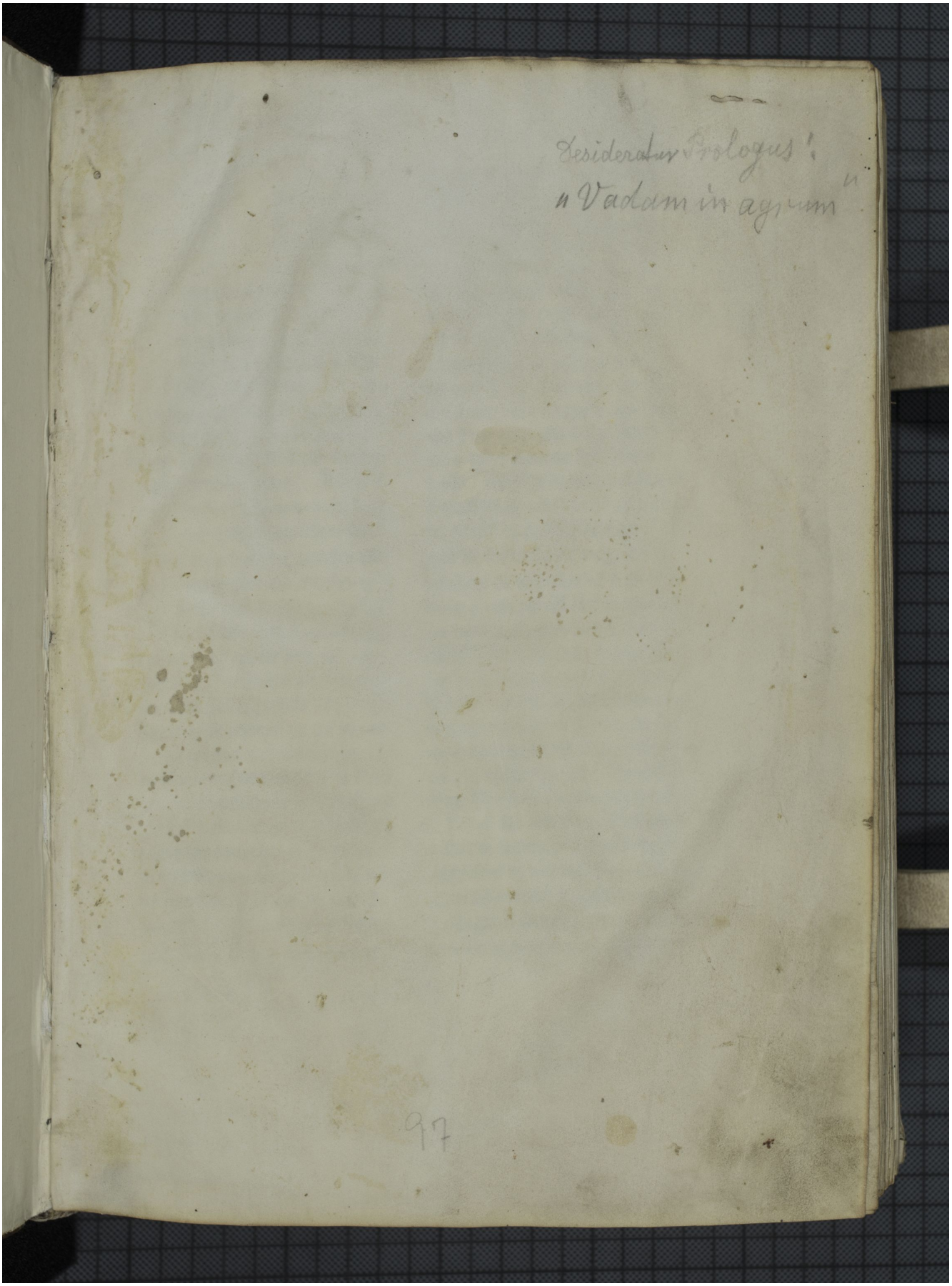Quelle: http://manuscripta.at/?ID=25991
Copyright: Admont, Benediktinerstift