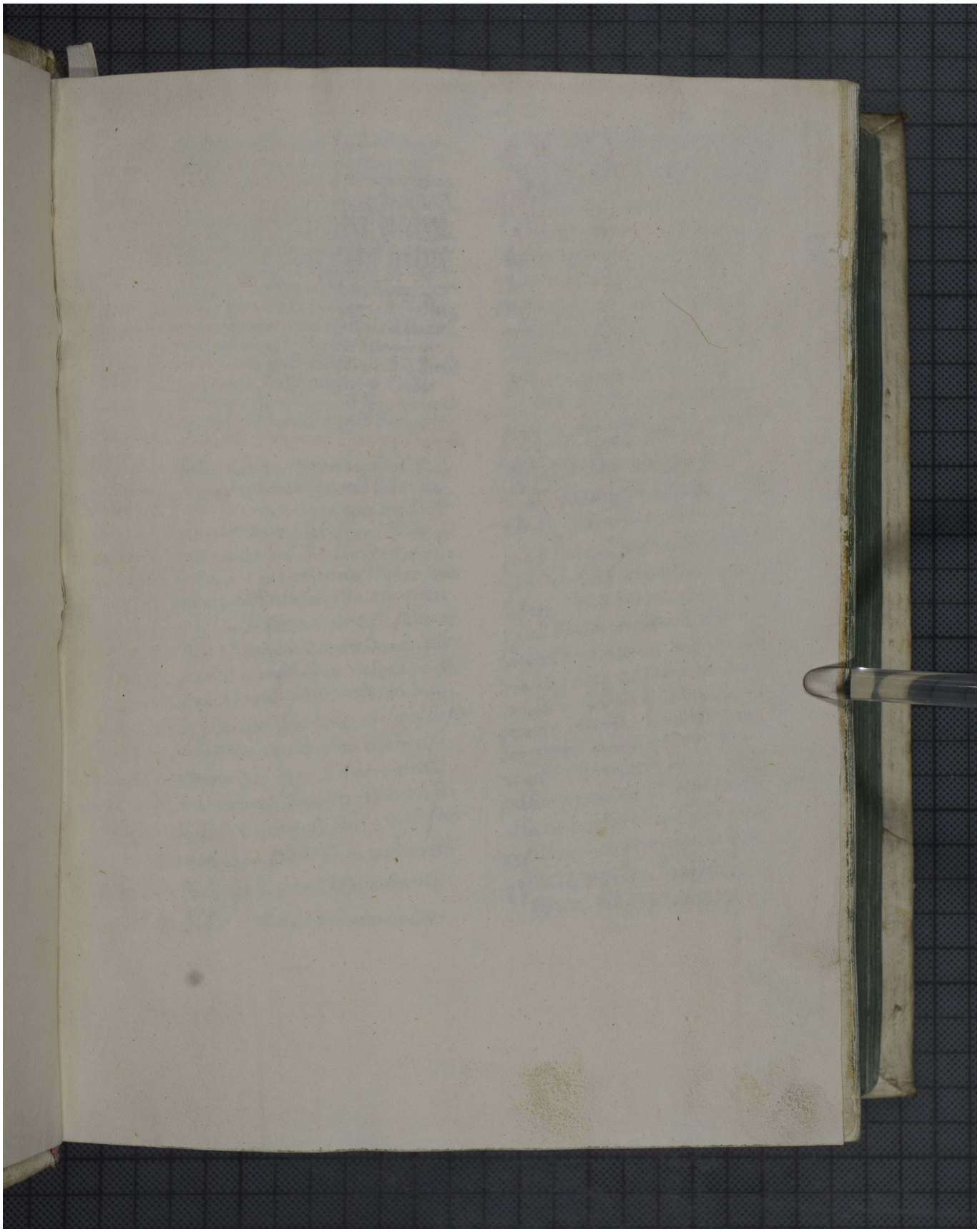manuscript
15. Jh.
Seite VS2r
Quelle: https://manuscripta.at/?ID=29296
Copyright: Altenburg, Benediktinerstift