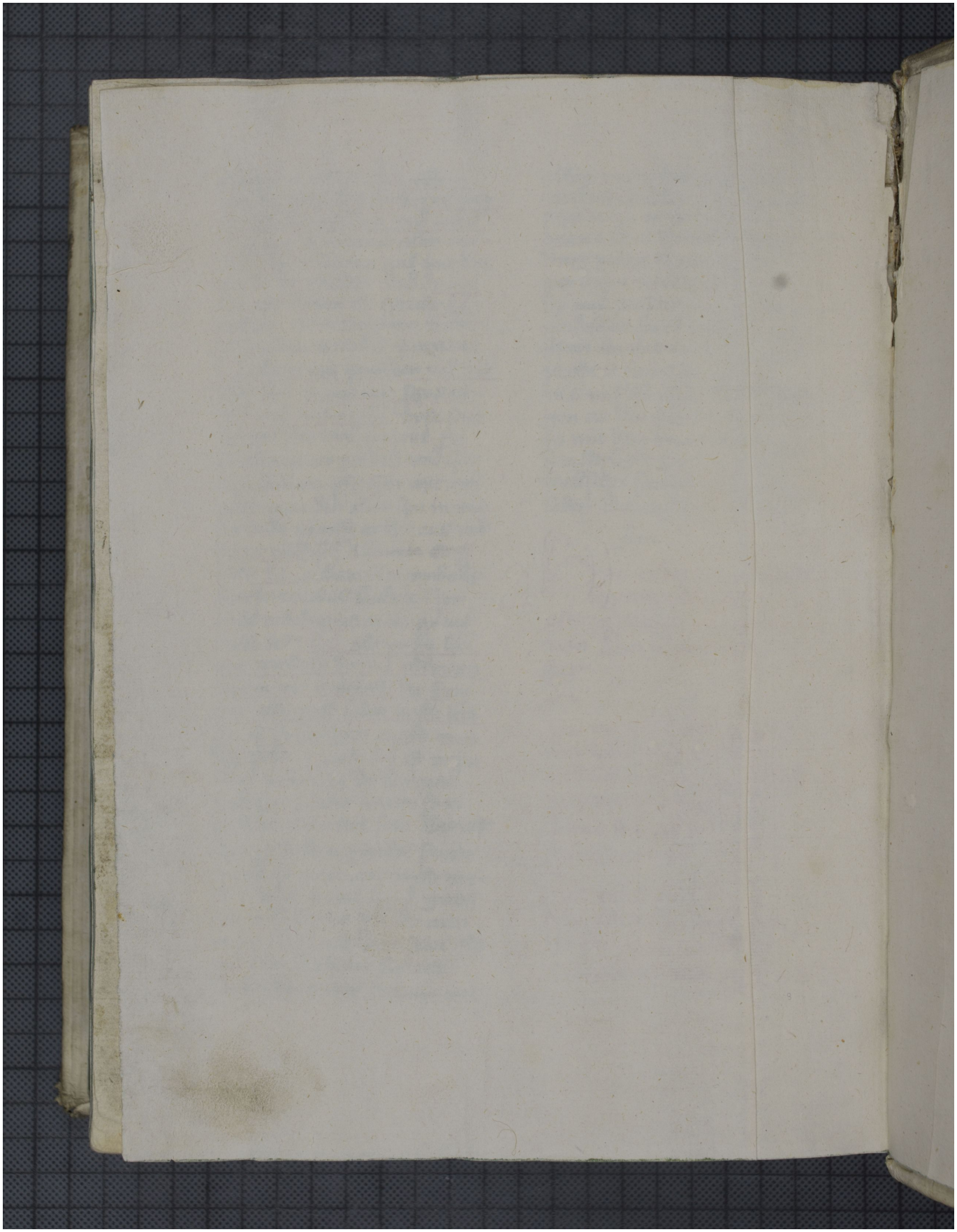Quelle: https://manuscripta.at/?ID=29303
Copyright: Altenburg, Benediktinerstift