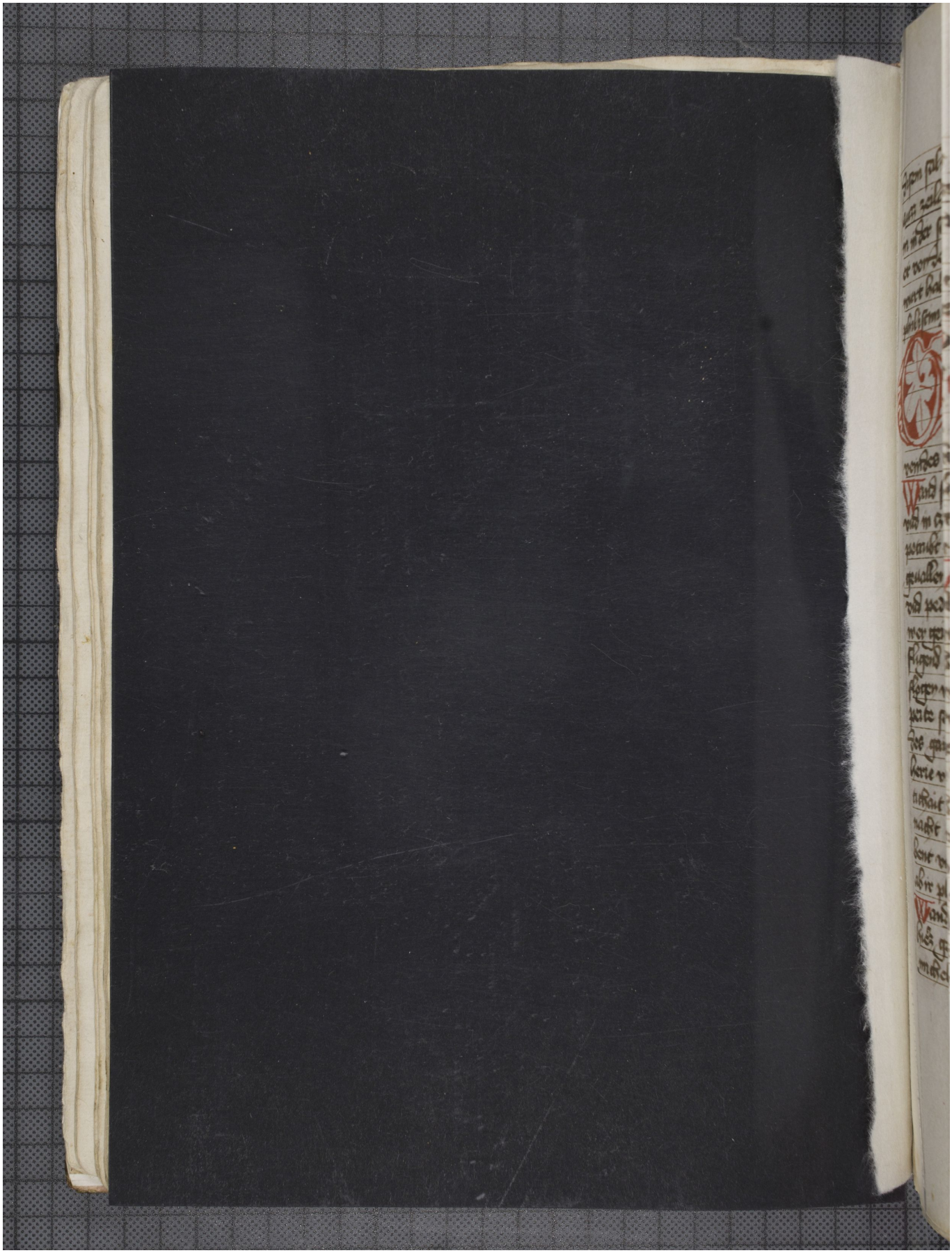Quelle: https://manuscripta.at/?ID=36221
Copyright: Geras, Prämonstratenserstift