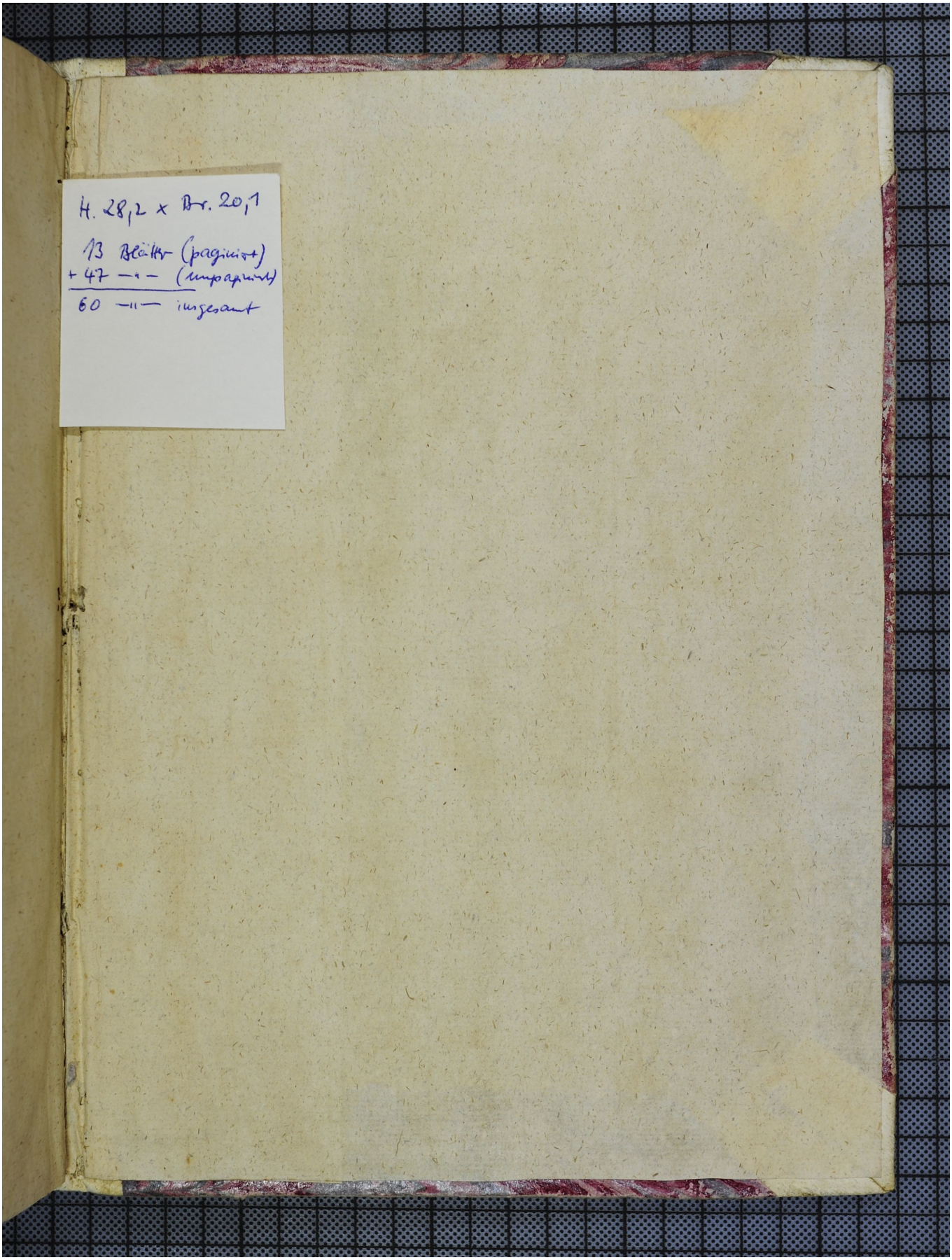Quelle: http://manuscripta.at/?ID=36883
Copyright: Göttweig, Benediktinerstift