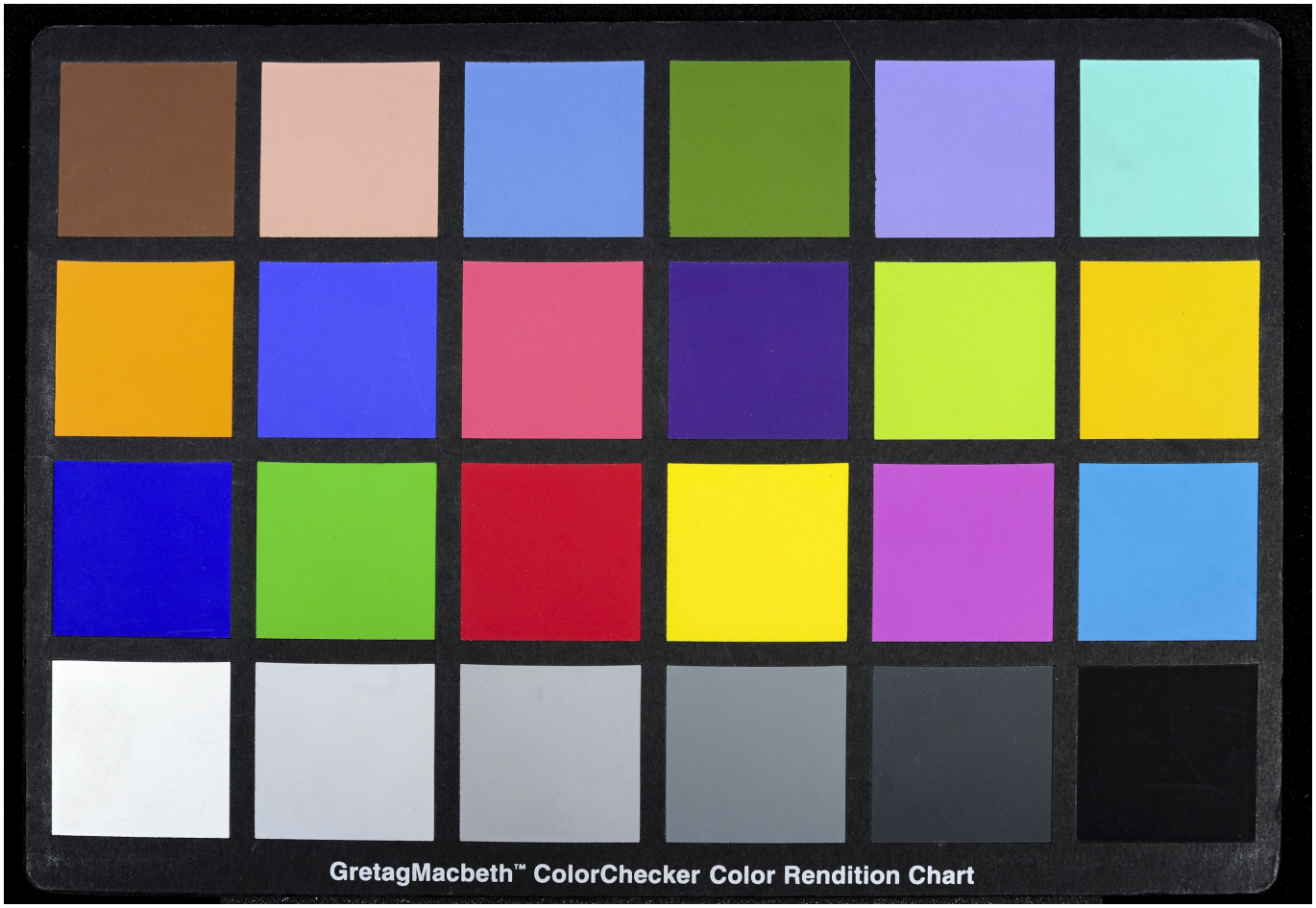Quelle: http://manuscripta.at/?ID=36783
Copyright: Göttweig, Benediktinerstift