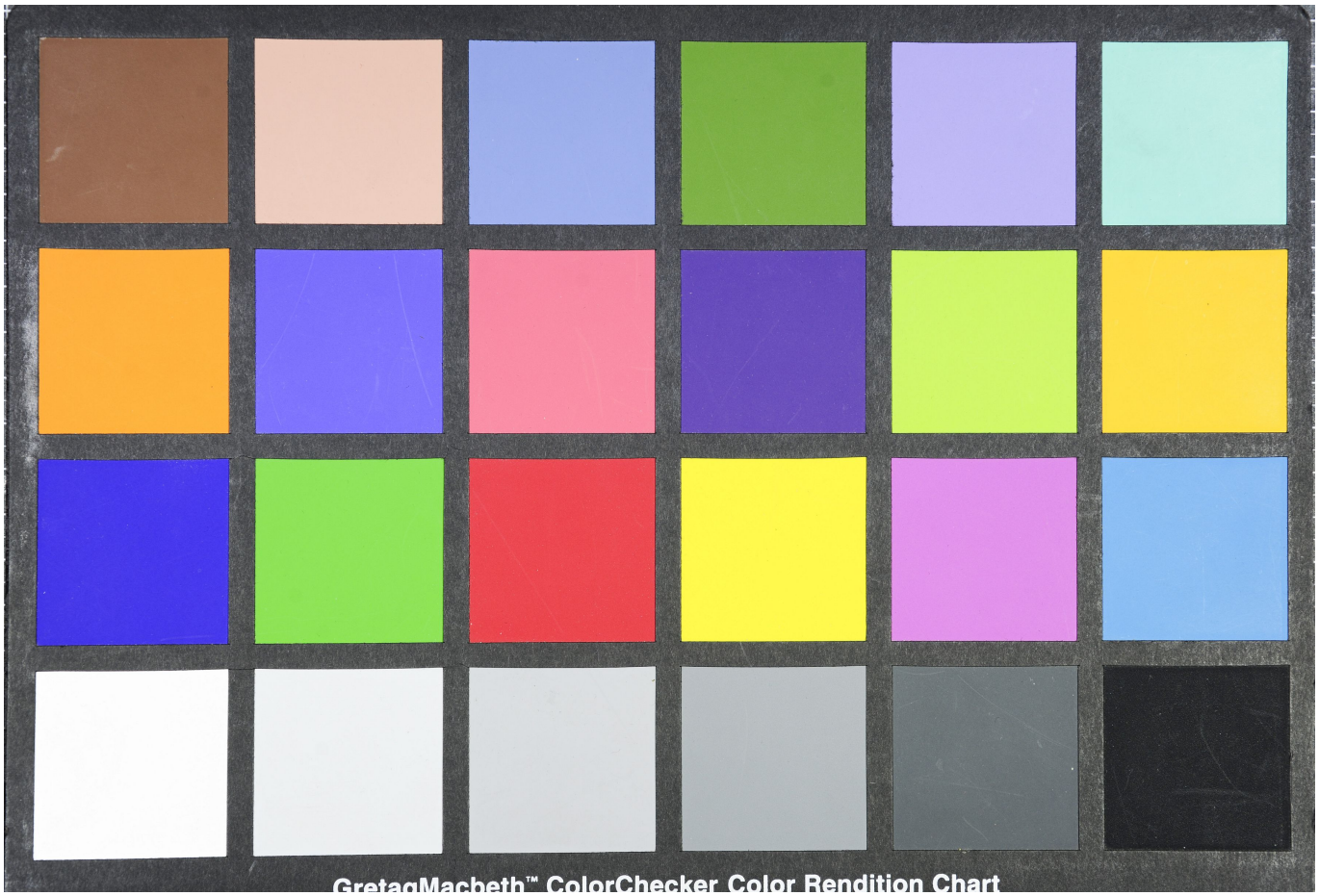Quelle: http://manuscripta.at/?ID=36886
Copyright: Göttweig, Benediktinerstift