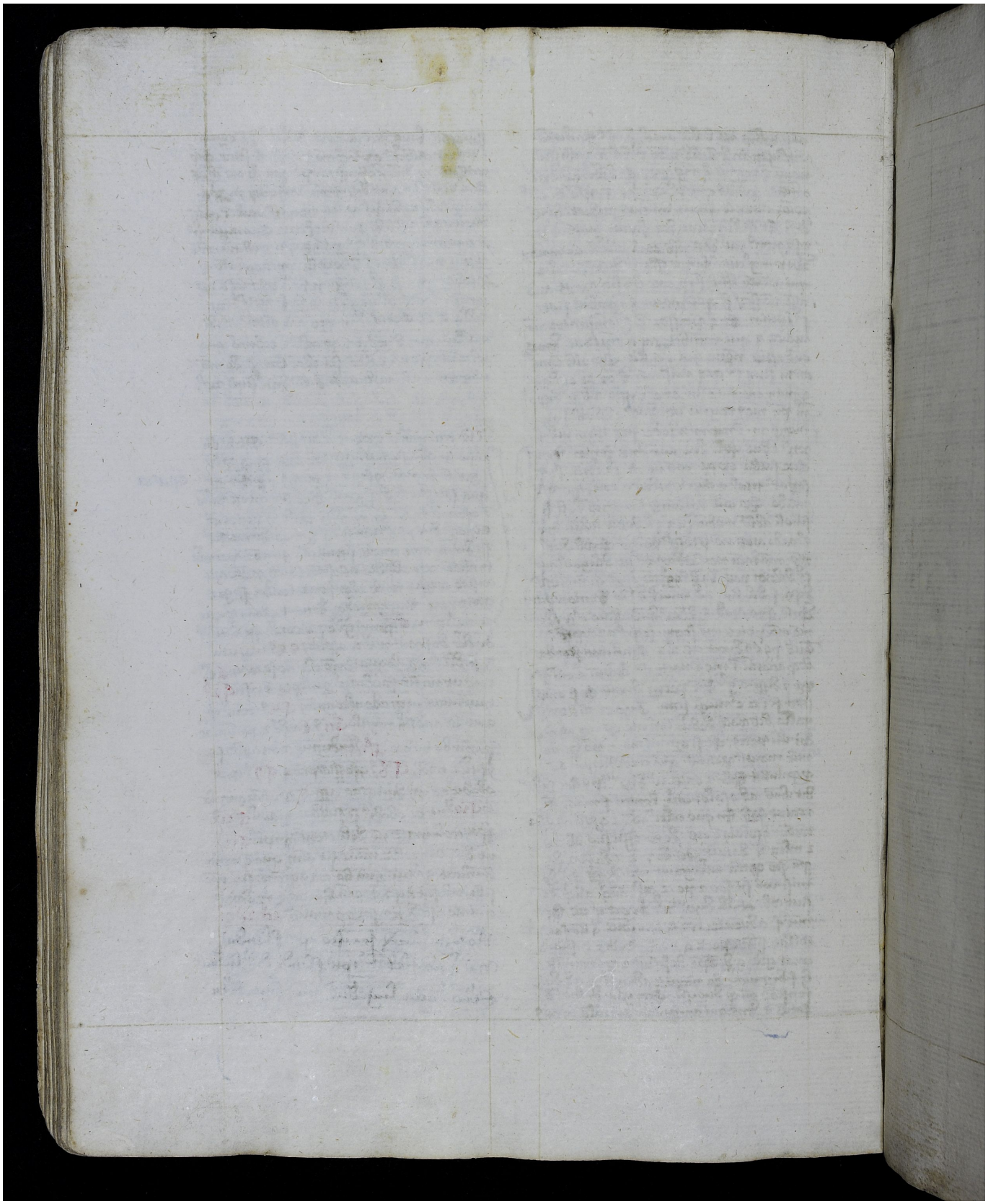Quelle: https://manuscripta.at/?ID=36935
Copyright: Göttweig, Benediktinerstift