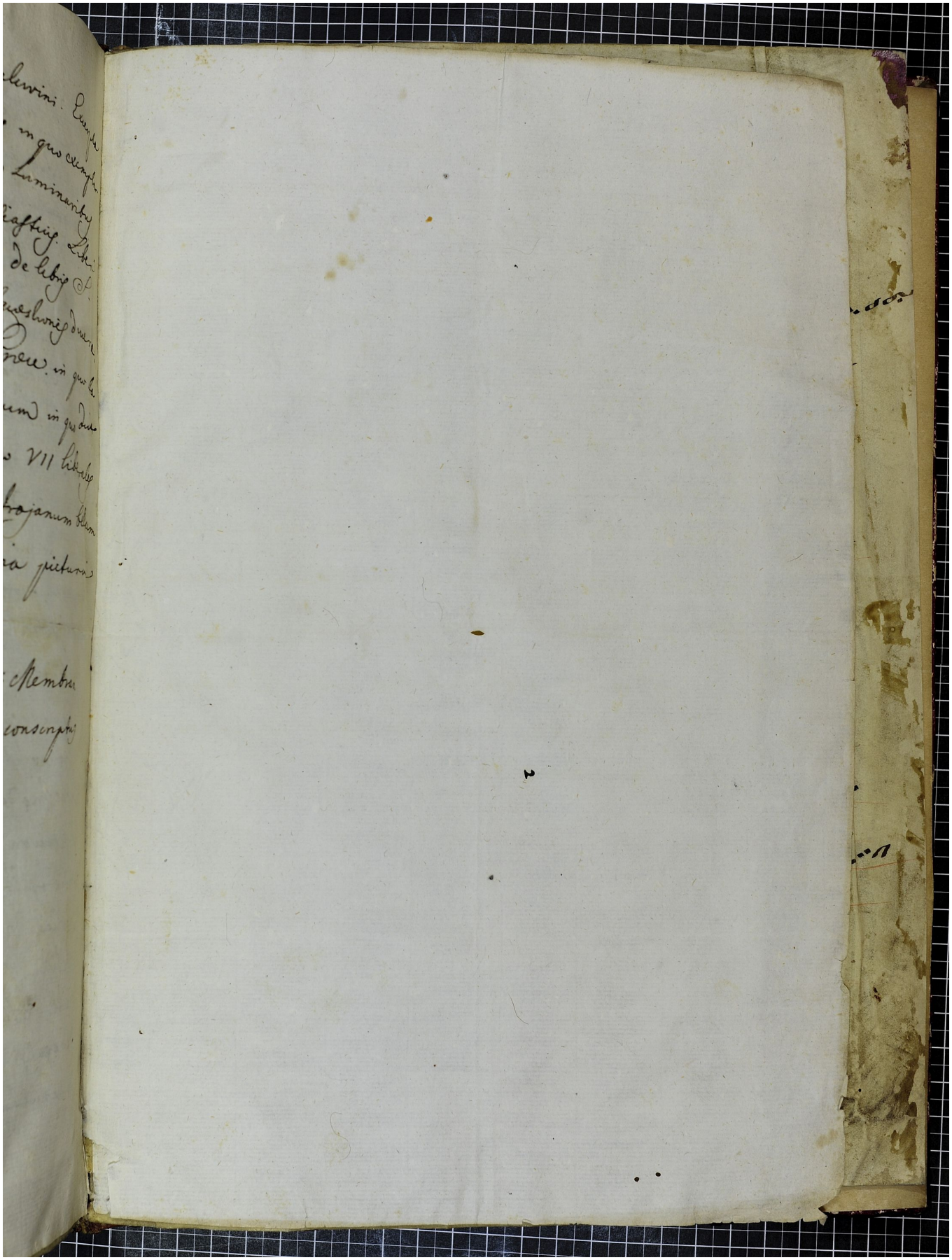Quelle: http://manuscripta.at/?ID=36485
Copyright: Göttweig, Benediktinerstift