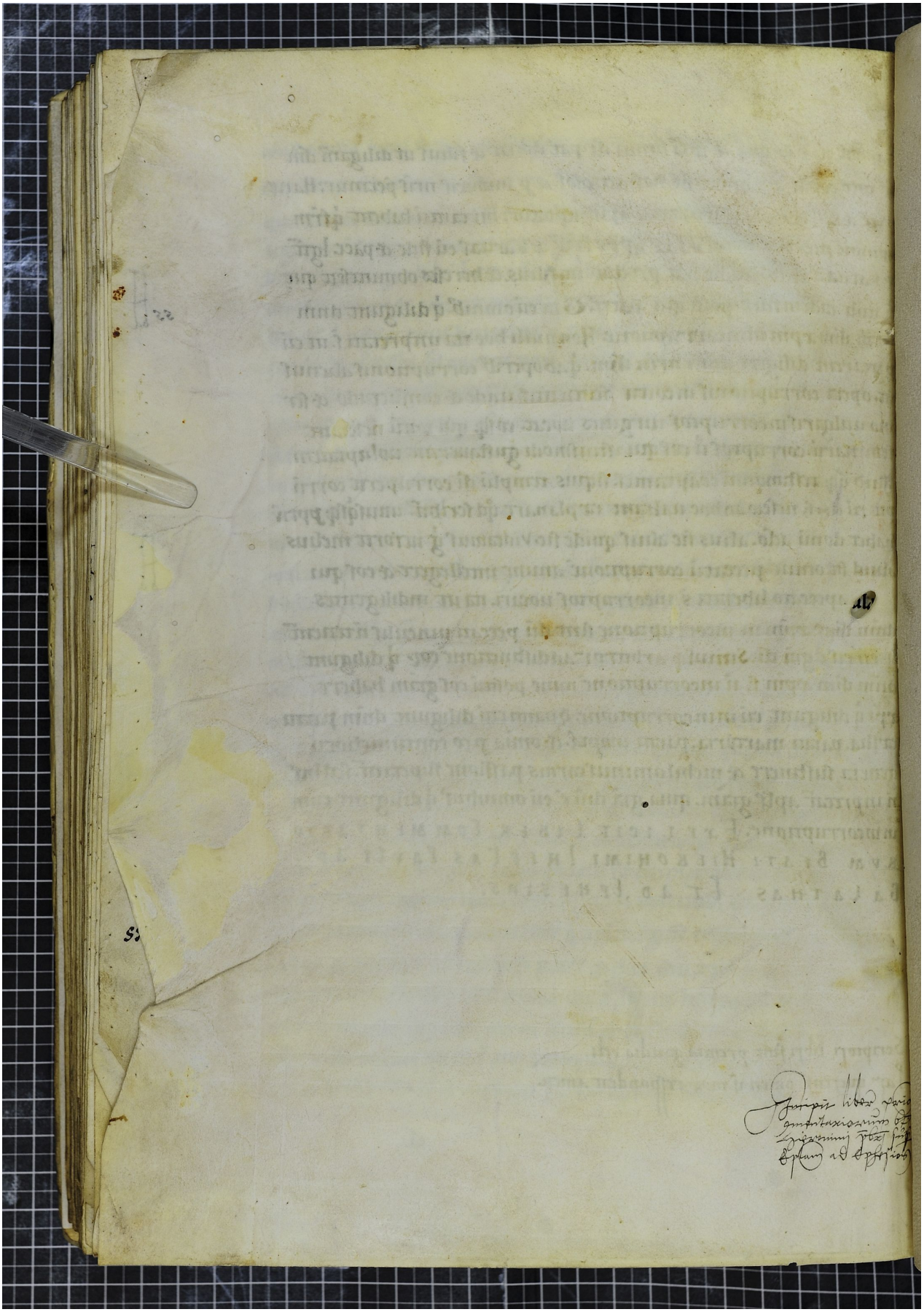Quelle: http://manuscripta.at/?ID=36486
Copyright: Göttweig, Benediktinerstift