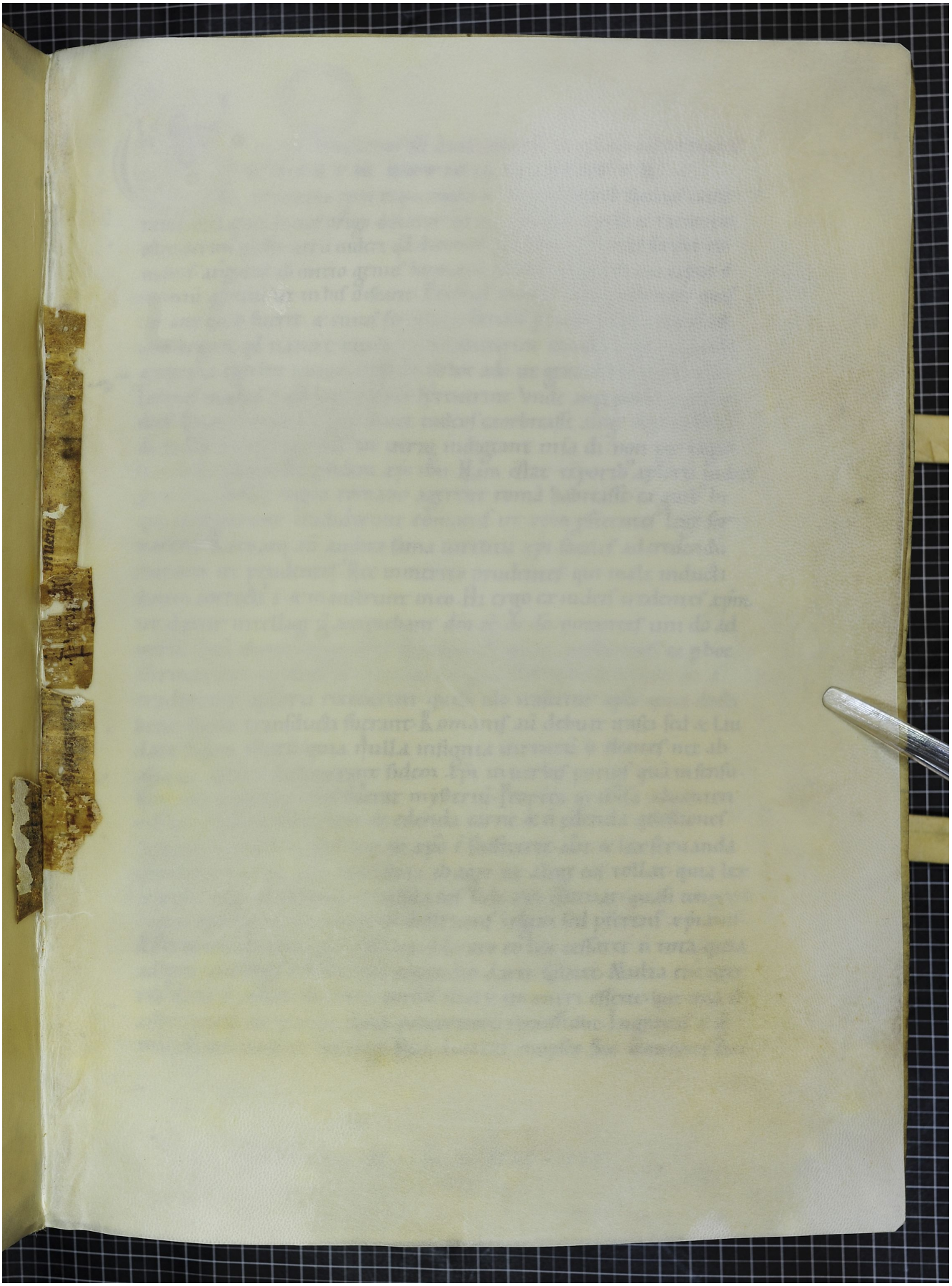Quelle: http://manuscripta.at/?ID=36531
Copyright: Göttweig, Benediktinerstift