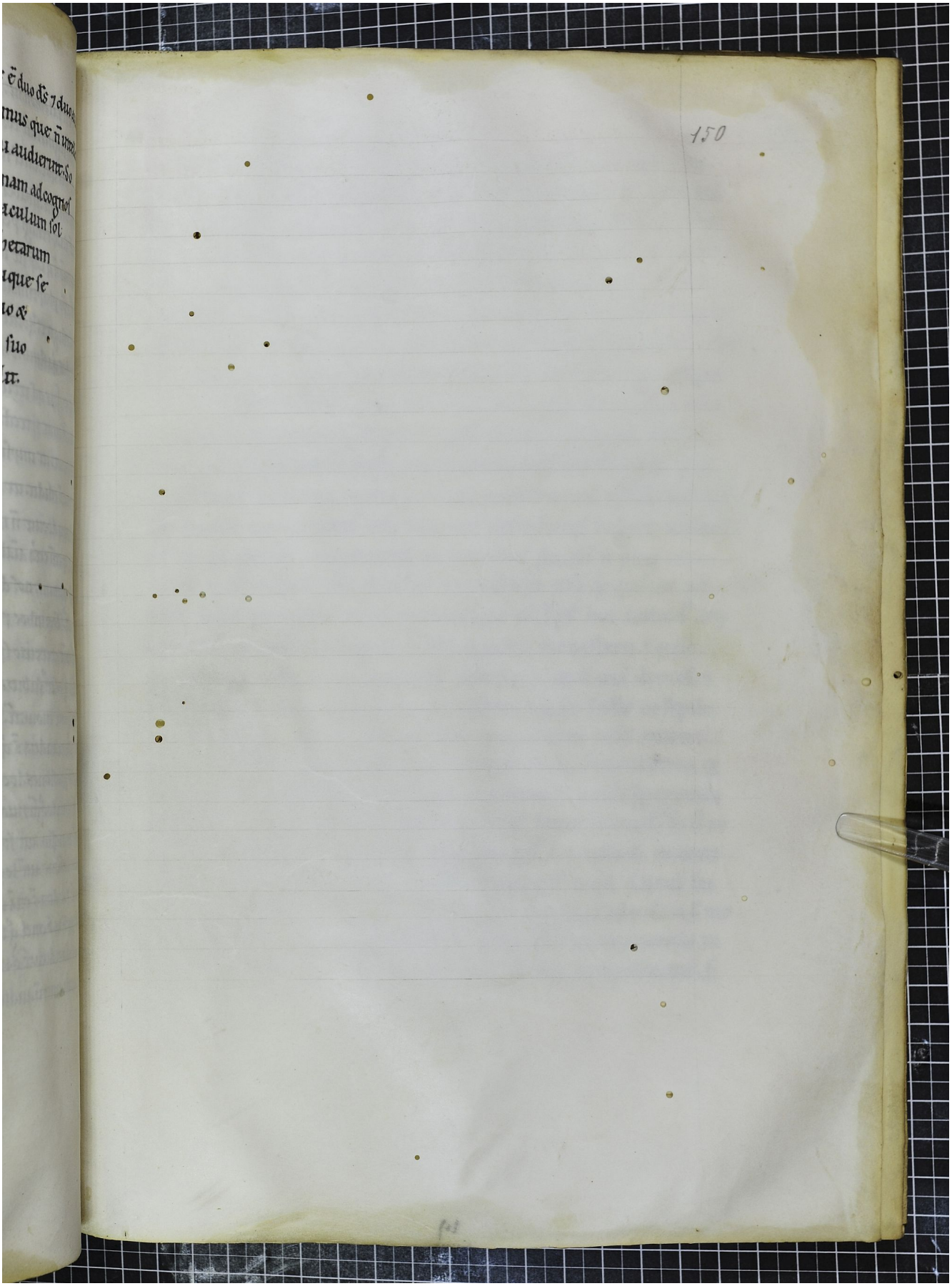Quelle: http://manuscripta.at/?ID=36517
Copyright: Göttweig, Benediktinerstift