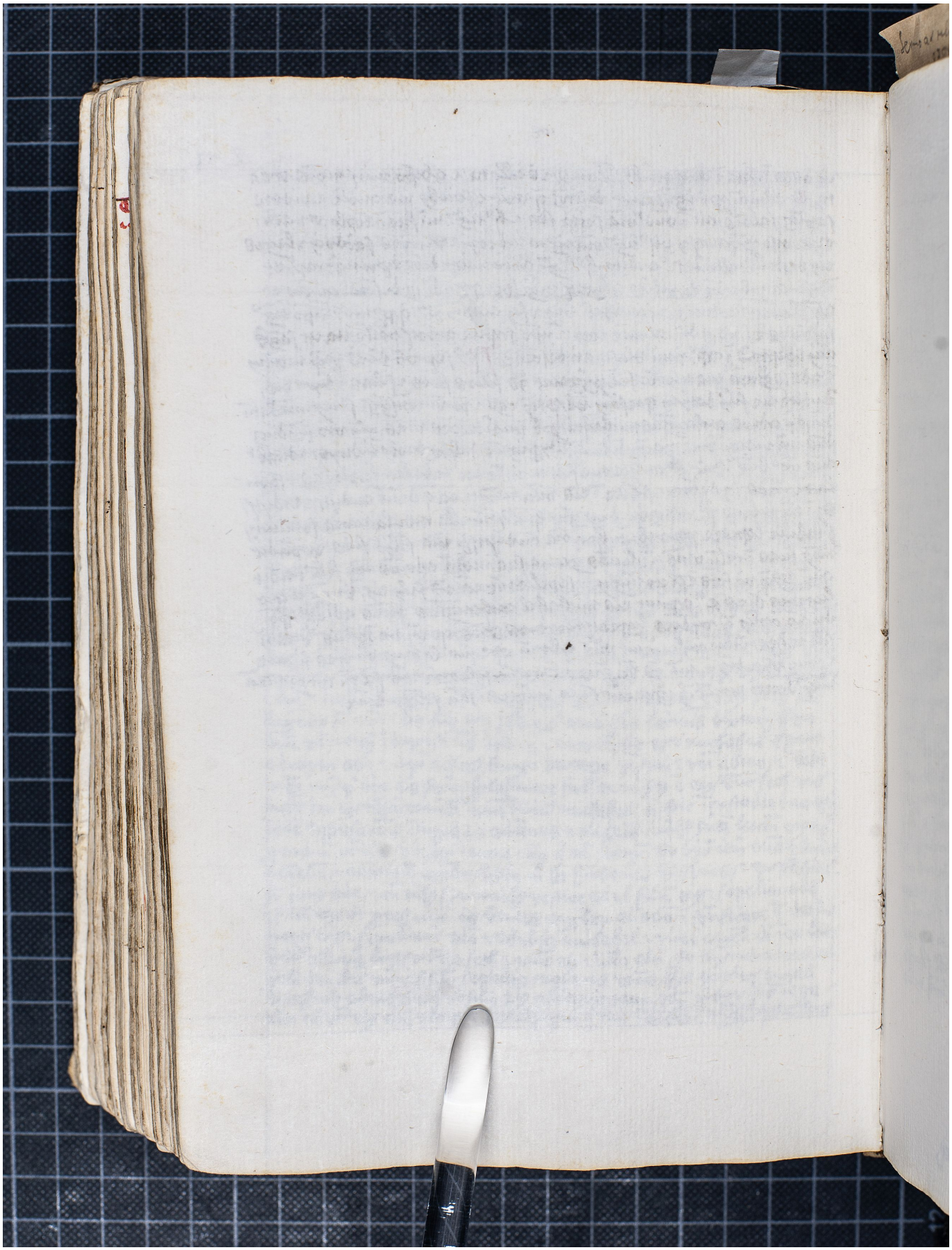Quelle: https://manuscripta.at/?ID=37141
Copyright: Göttweig, Benediktinerstift