RUPERTUS TUITIENSIS

2. Hälfte 12. Jh.

Seite 2r
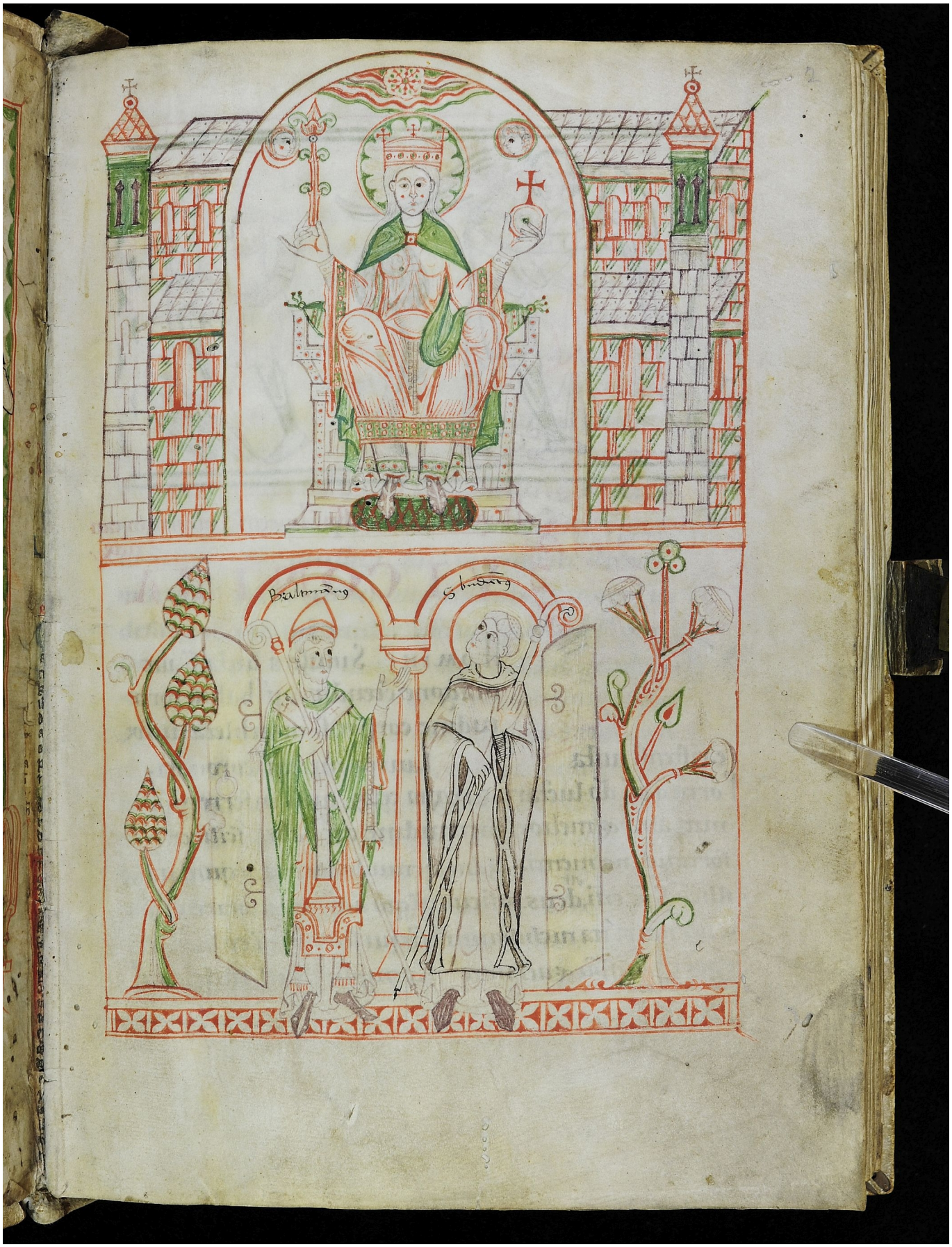
Quelle: http://manuscripta.at/?ID=36521
Copyright: Göttweig, Benediktinerstift