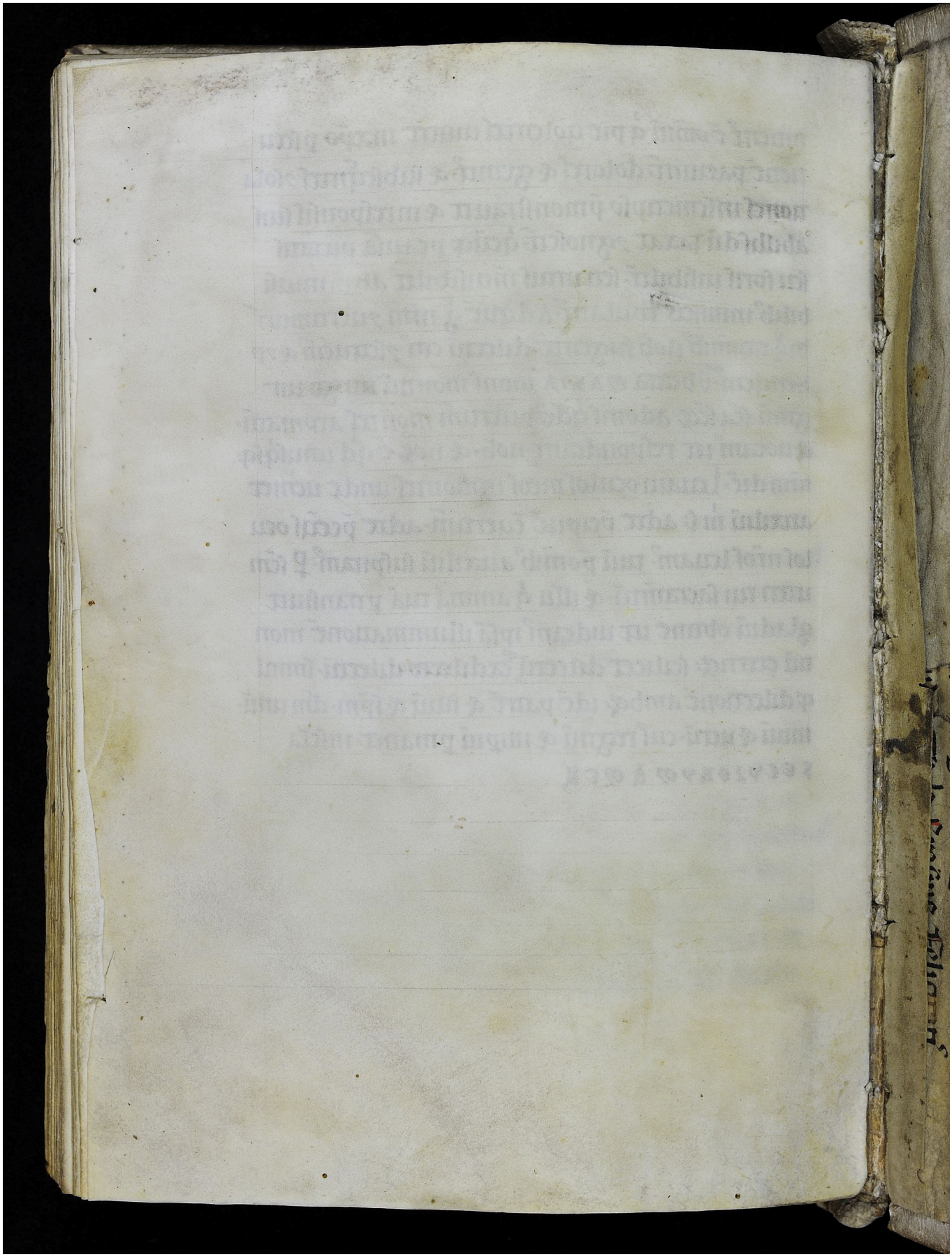Quelle: http://manuscripta.at/?ID=36521
Copyright: Göttweig, Benediktinerstift