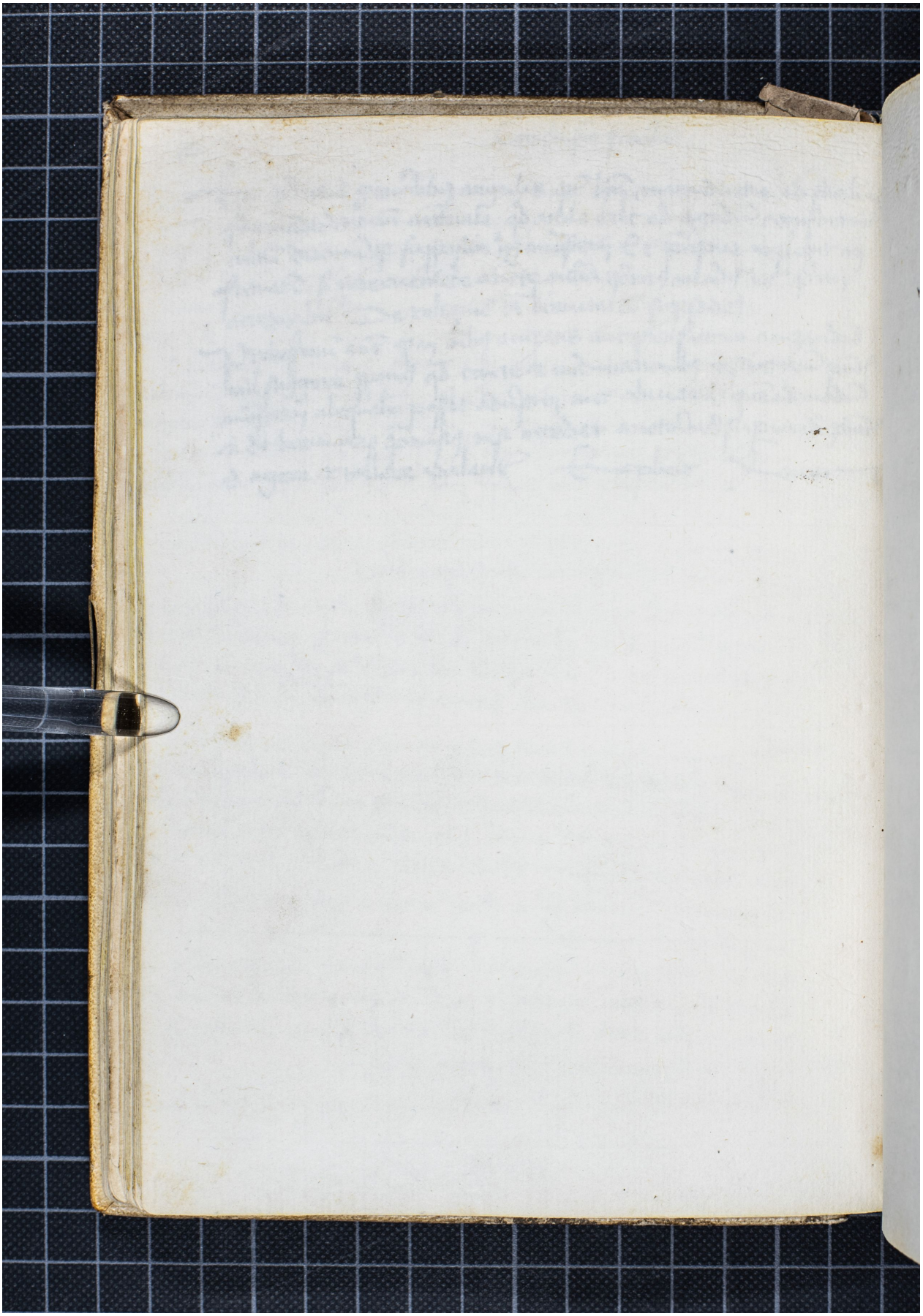Quelle: https://manuscripta.at/?ID=37188
Copyright: Göttweig, Benediktinerstift