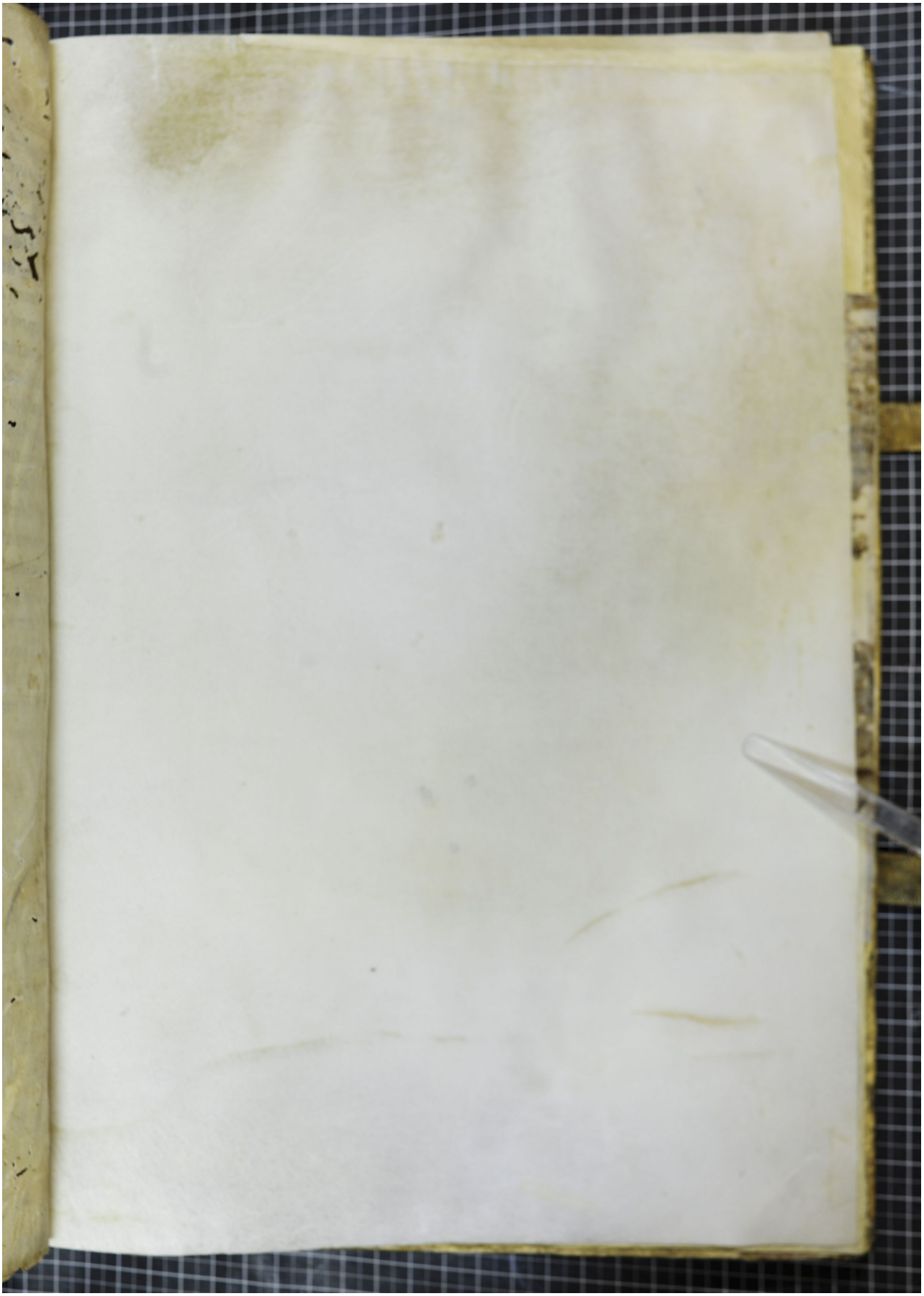Quelle: https://manuscripta.at/?ID=36522
Copyright: Göttweig, Benediktinerstift