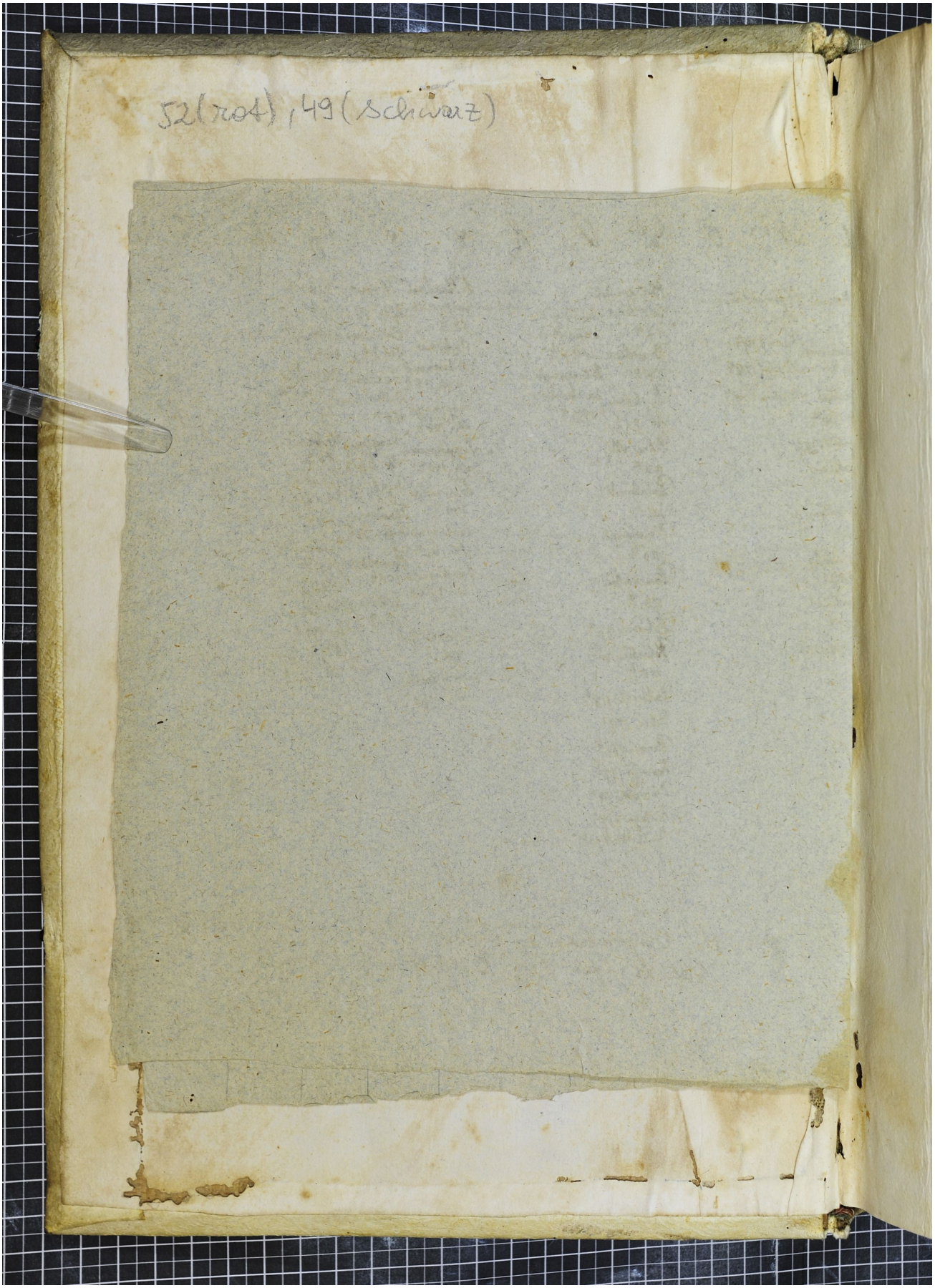Quelle: http://manuscripta.at/?ID=36523
Copyright: Göttweig, Benediktinerstift