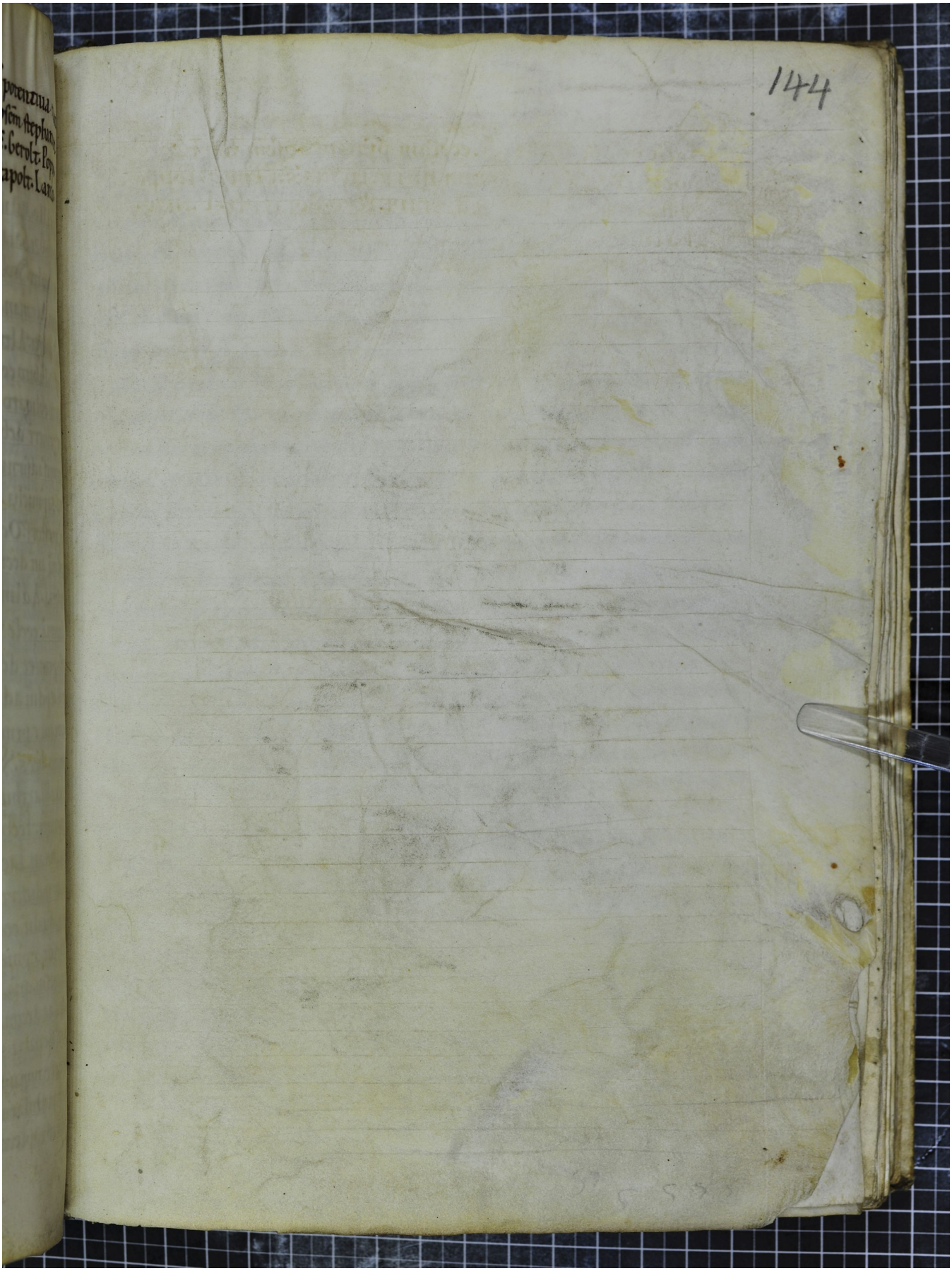Quelle: http://manuscripta.at/?ID=36815
Copyright: Göttweig, Benediktinerstift