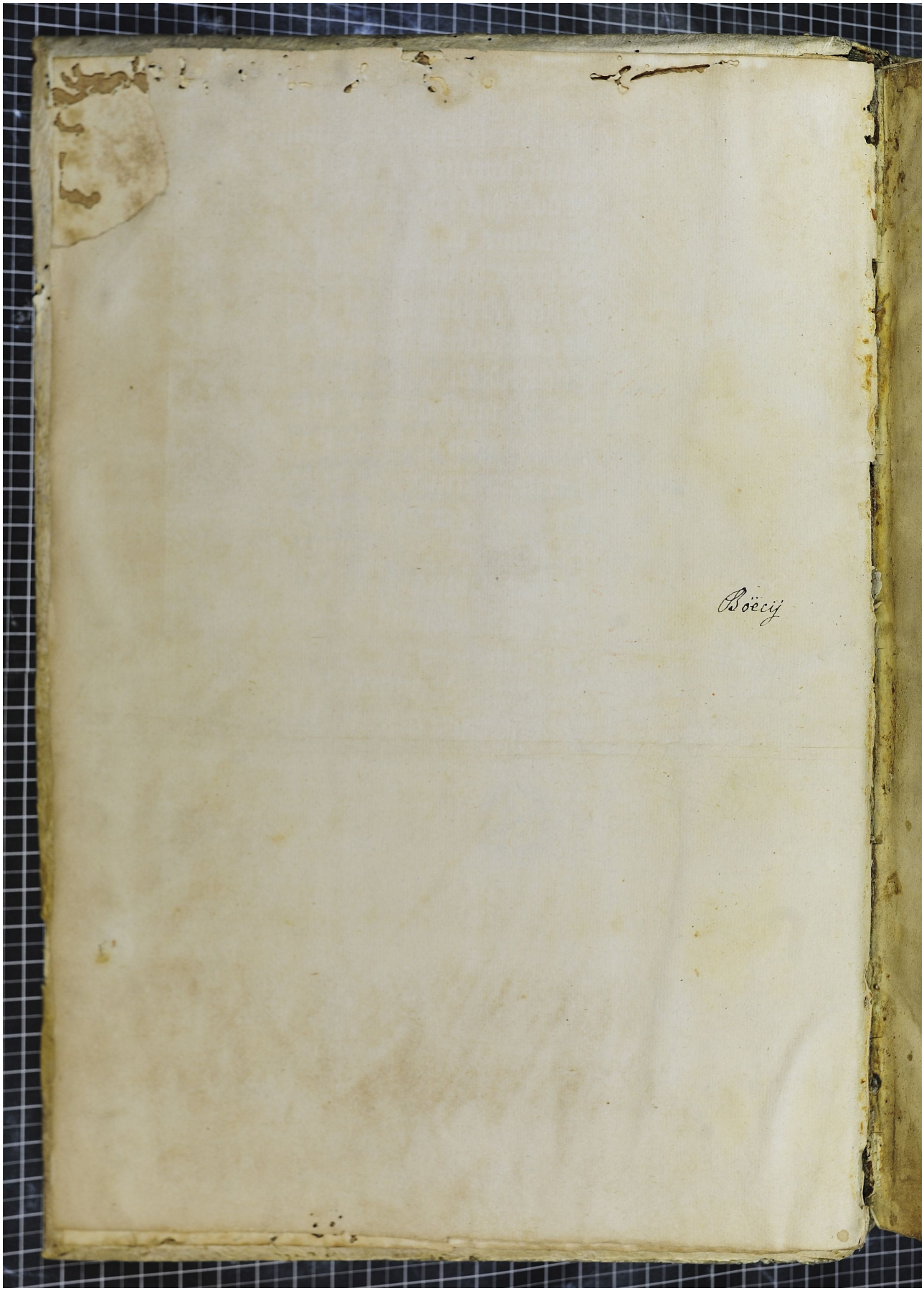Quelle: http://manuscripta.at/?ID=36540
Copyright: Göttweig, Benediktinerstift