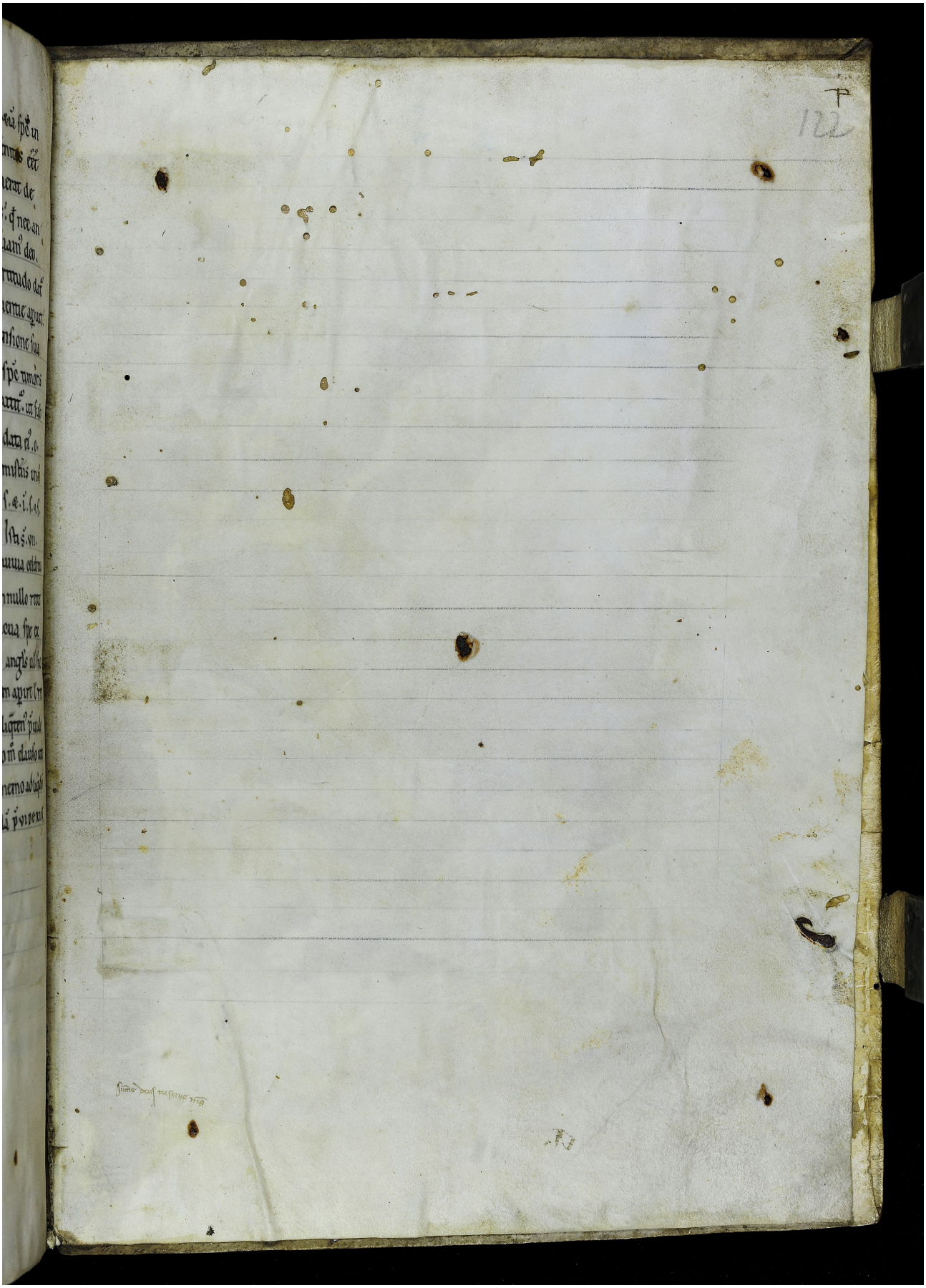Quelle: http://manuscripta.at/?ID=36641
Copyright: Göttweig, Benediktinerstift