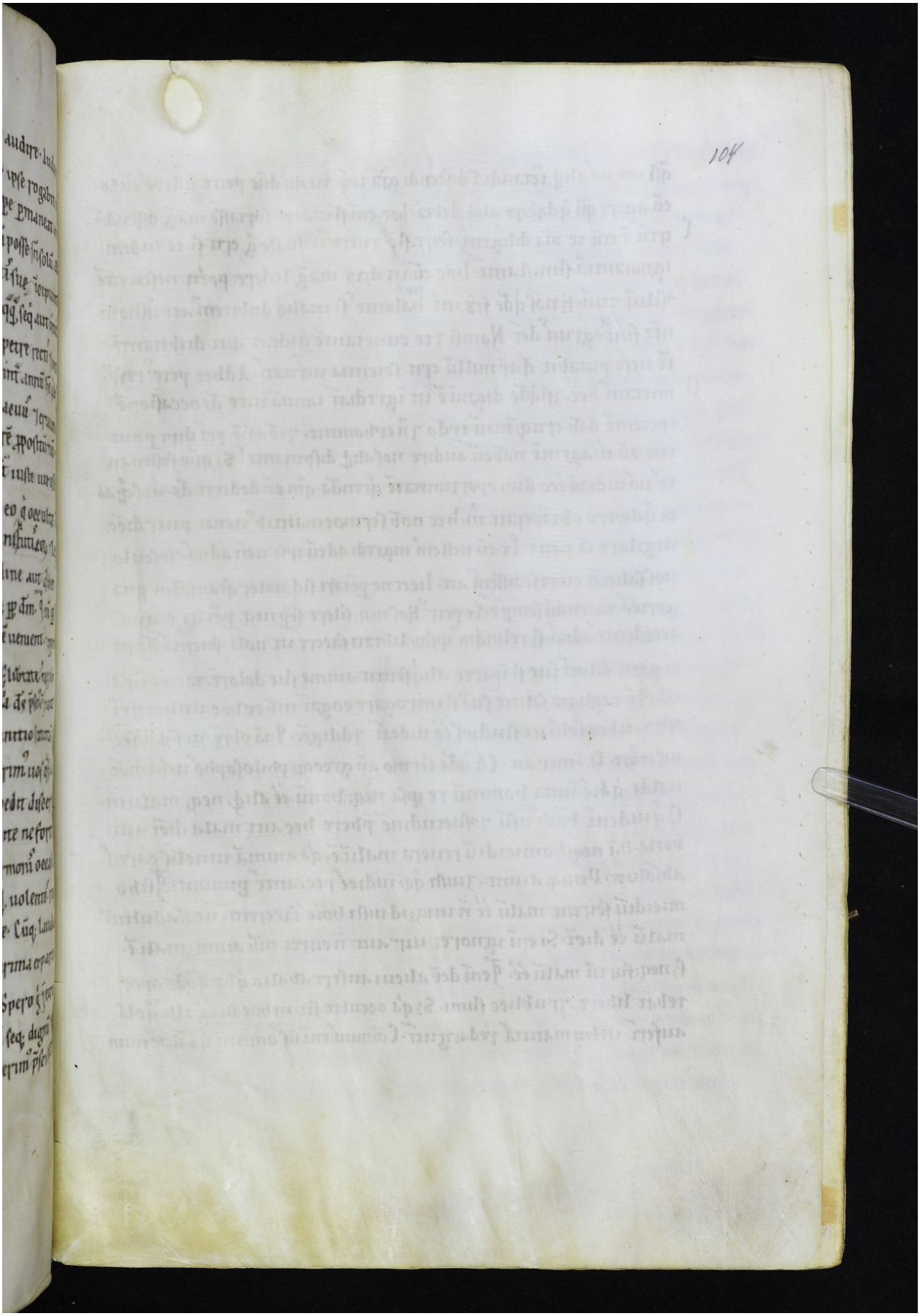Quelle: http://manuscripta.at/?ID=36544
Copyright: Göttweig, Benediktinerstift