Quelle: http://manuscripta.at/?ID=36565
Copyright: Göttweig, Benediktinerstift

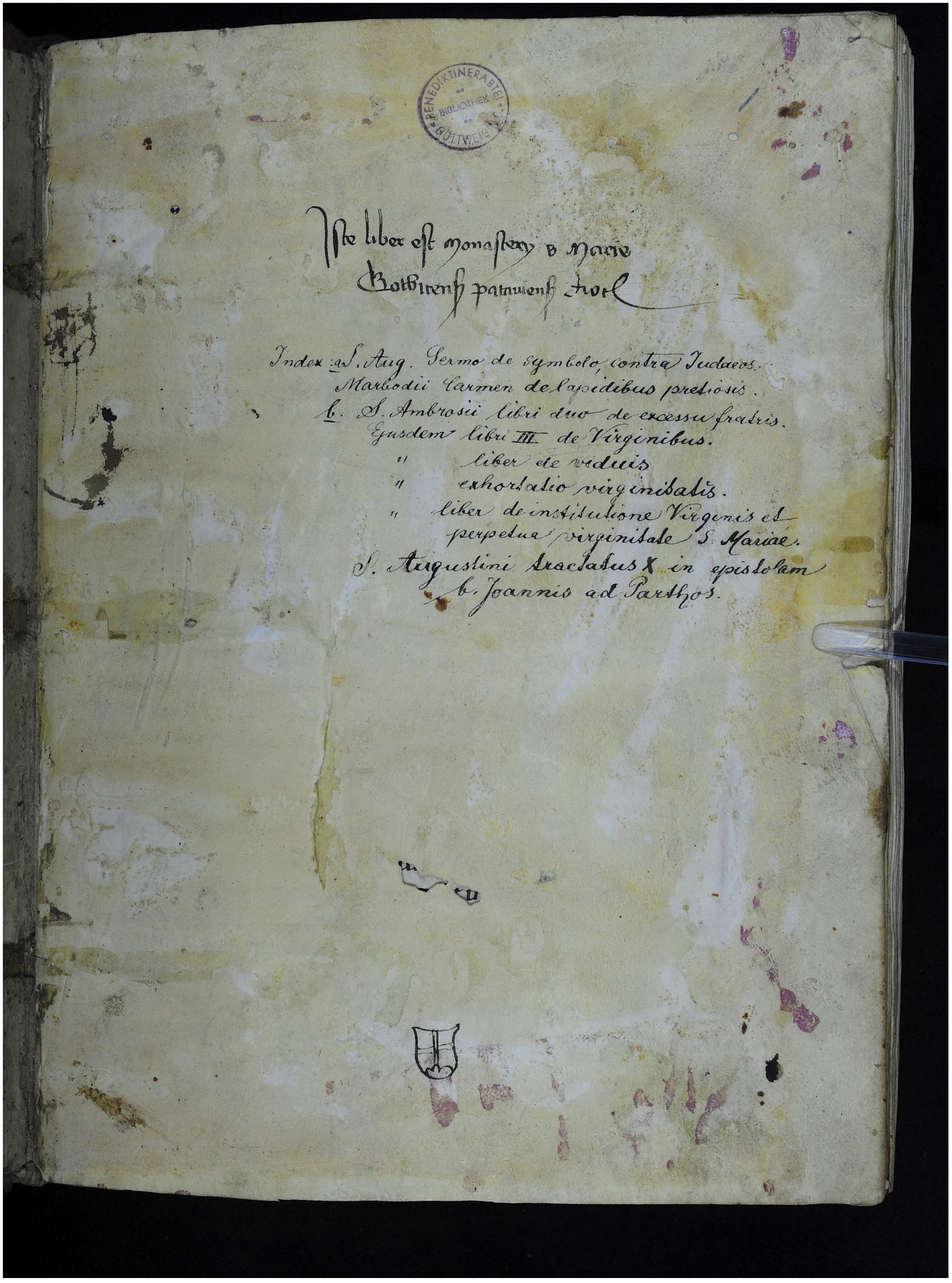

BENEDIKTINERABTEI BIBLIOTHEK GÖTTWEIG

Iste liber est monasterij b Marie
Gothicensis patauiensis Aug.

Index: a. S. Aug. Sermo de symbolo, contra Iudaeos.
Marbodii Carmen de lapidibus pretiosis.
b. S. Ambrosii libri duo de excessu fratris.
Eiusdem libri III de Virginibus.
" liber de viduis
" exhortatio virginitatis.
" liber de institutione Virginis et perpetua virginitate S. Mariae.
S. Augustini tractatus X in epistolam b. Joannis ad Parthos.