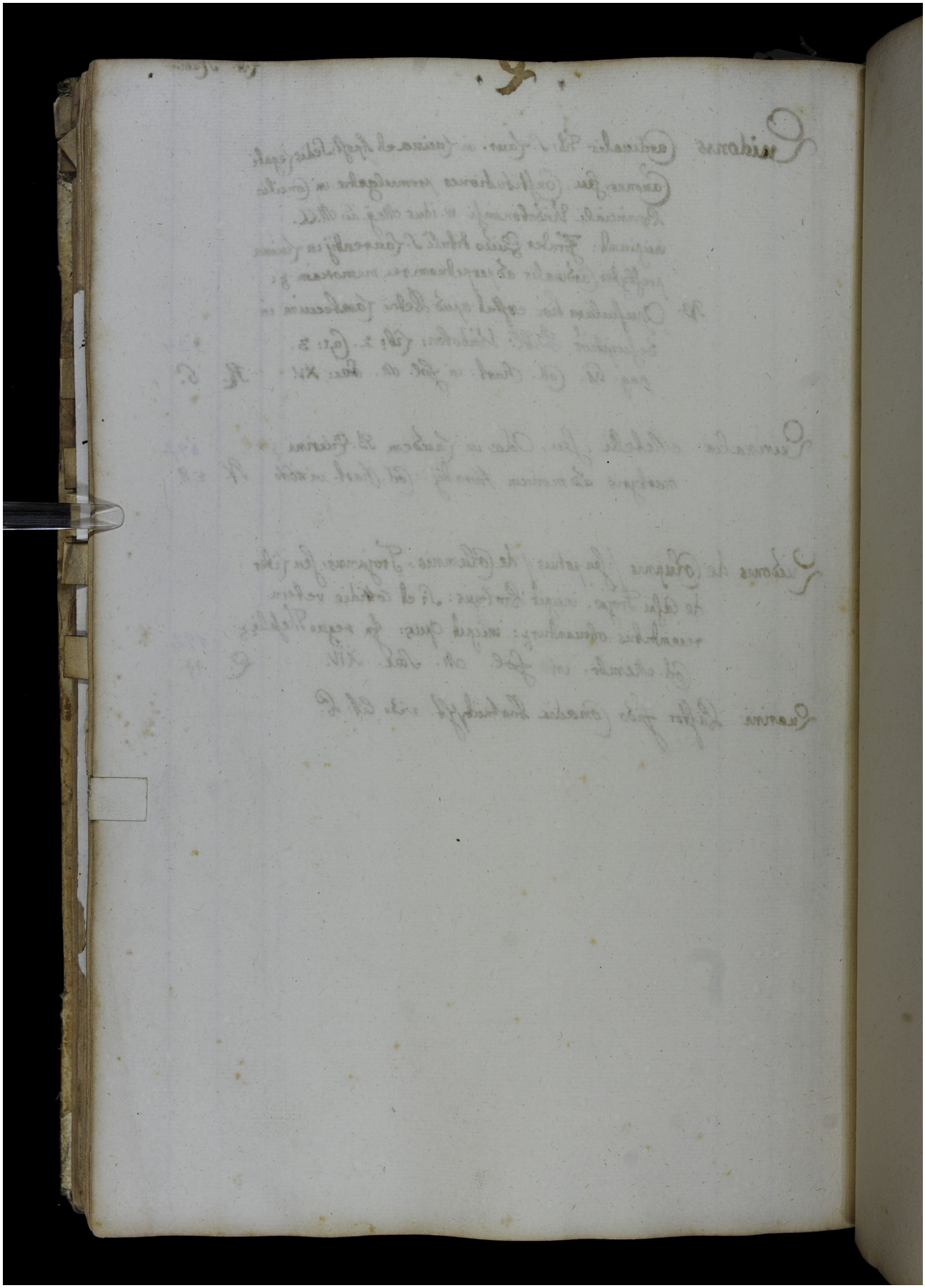Quelle: http://manuscripta.at/?ID=37653
Copyright: Göttweig, Benediktinerstift