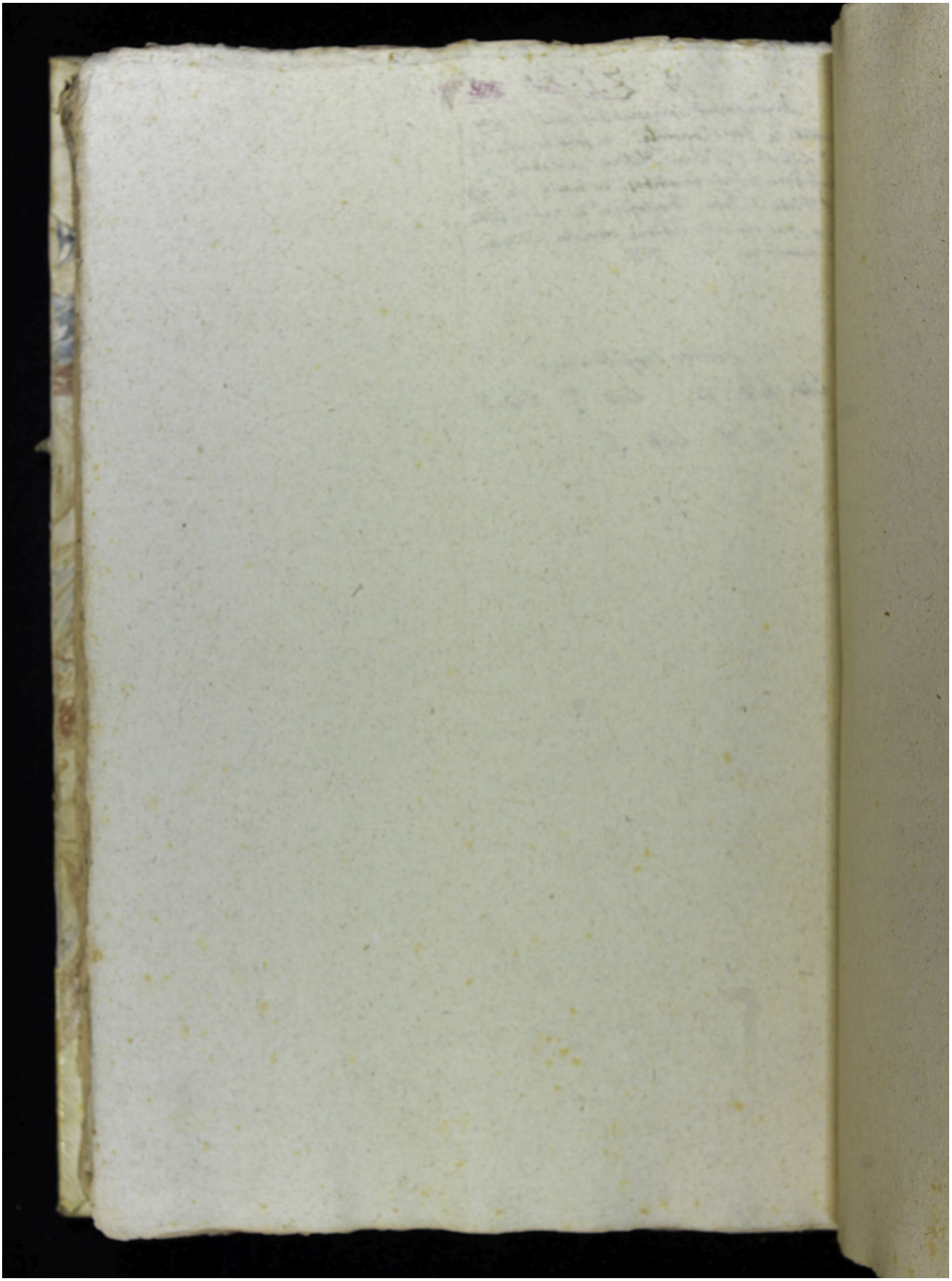Quelle: http://manuscripta.at/?ID=37654
Copyright: Göttweig, Benediktinerstift