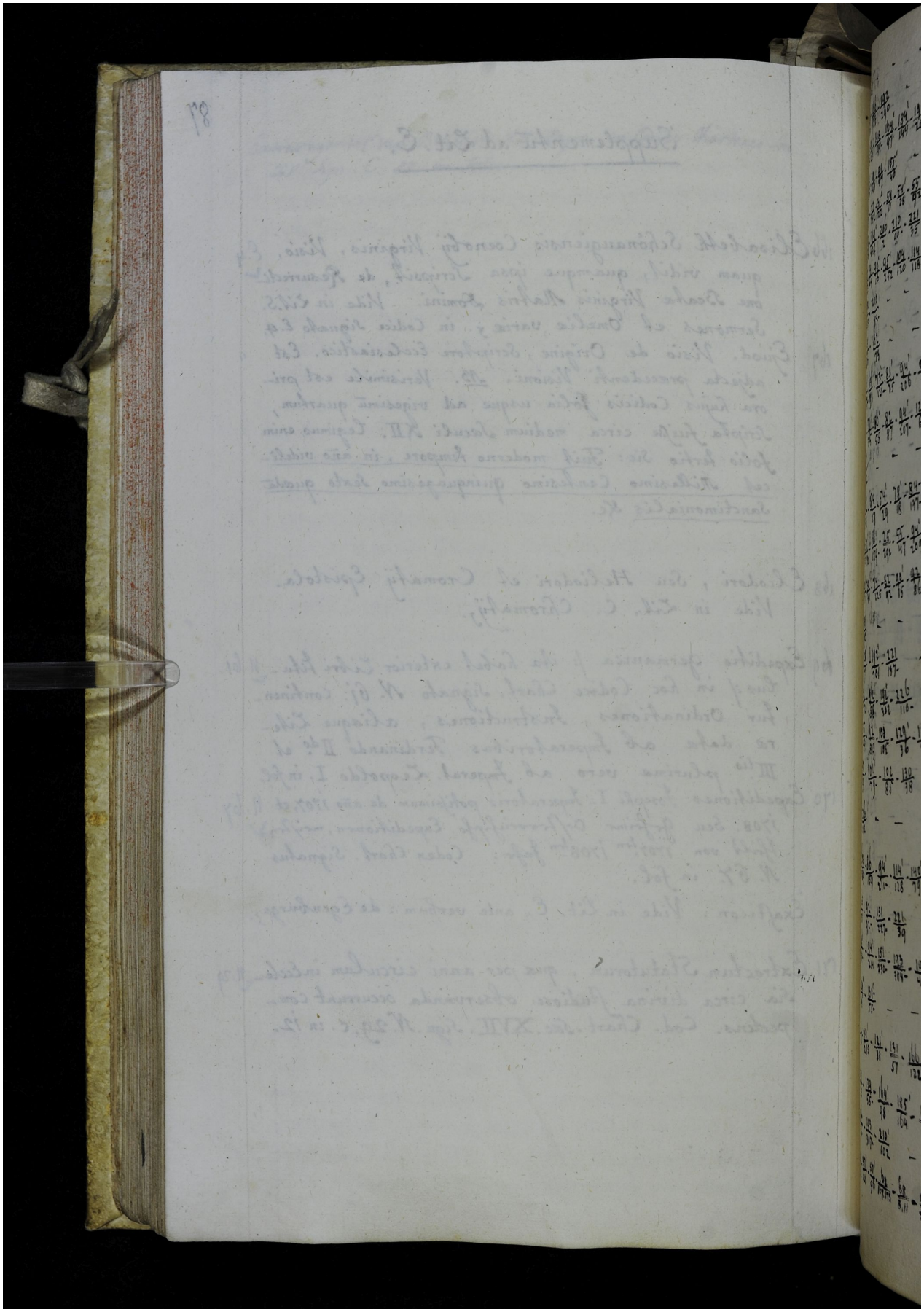Quelle: http://manuscripta.at/?ID=39104
Copyright: Göttweig, Benediktinerstift