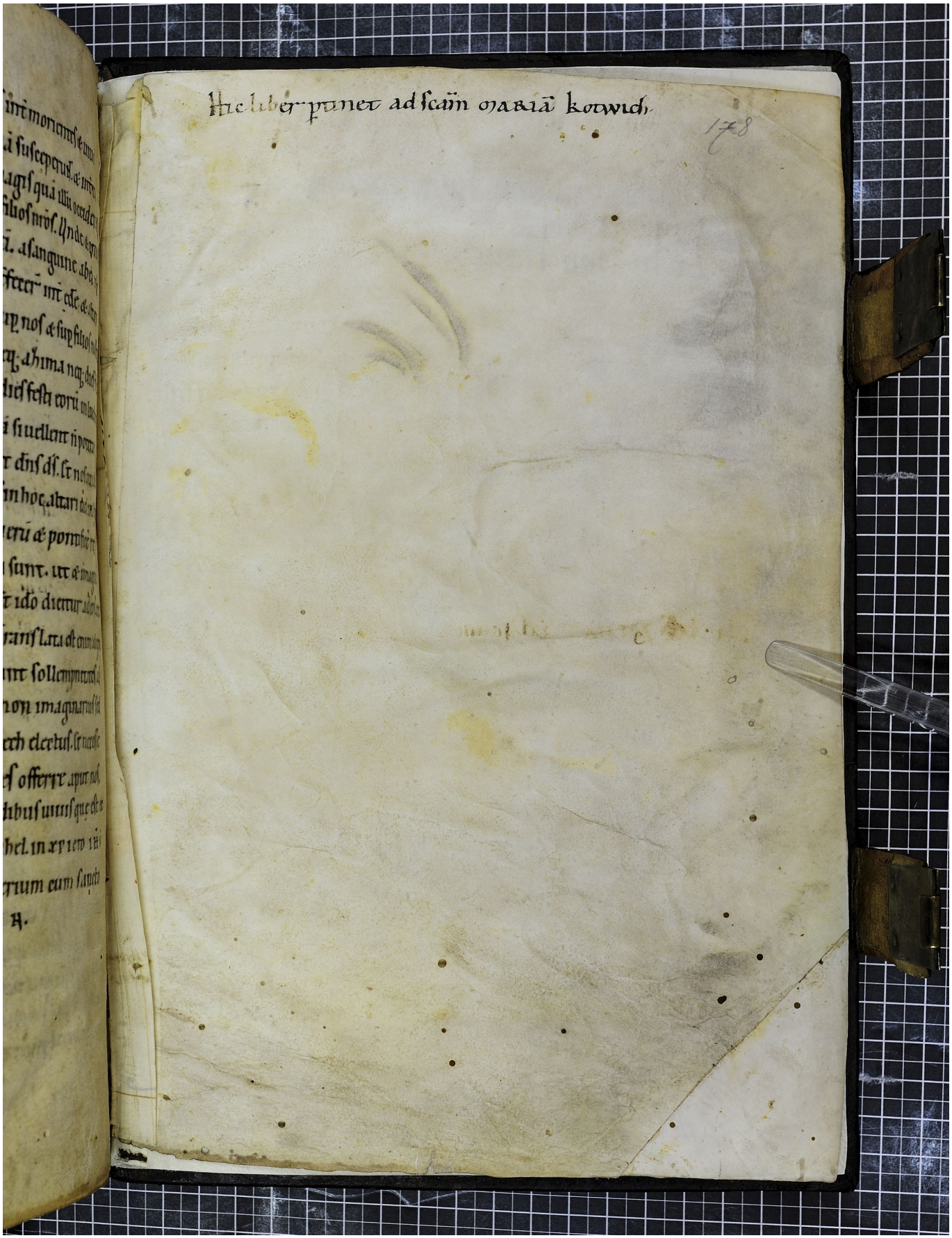Quelle: http://manuscripta.at/?ID=36566
Copyright: Göttweig, Benediktinerstift