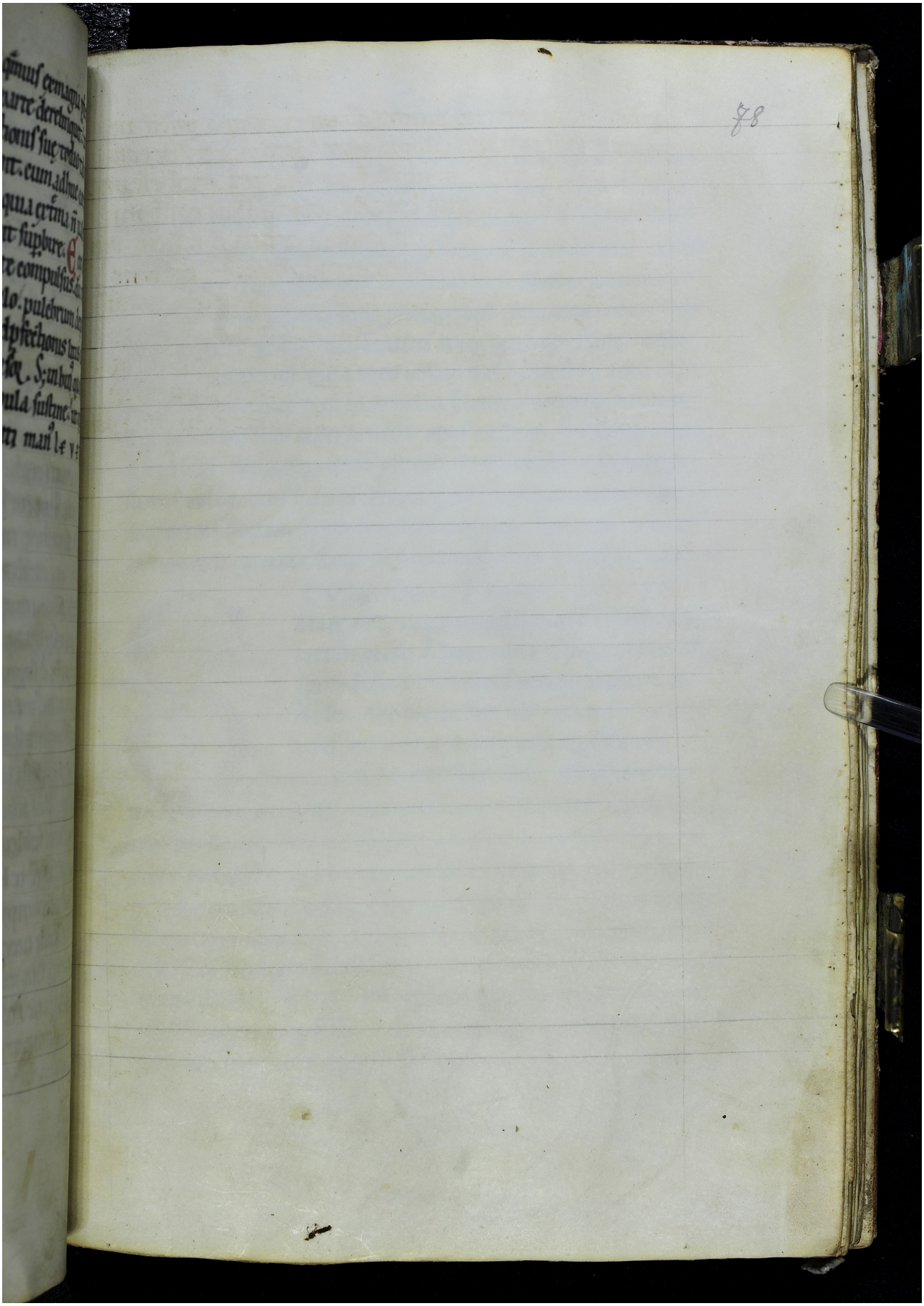Quelle: http://manuscripta.at/?ID=36569
Copyright: Göttweig, Benediktinerstift