GREGORIUS MAGNUS. HONORIUS AUGUSTODUNENSIS

2. Hälfte 12. Jh.

Seite Farbkeil
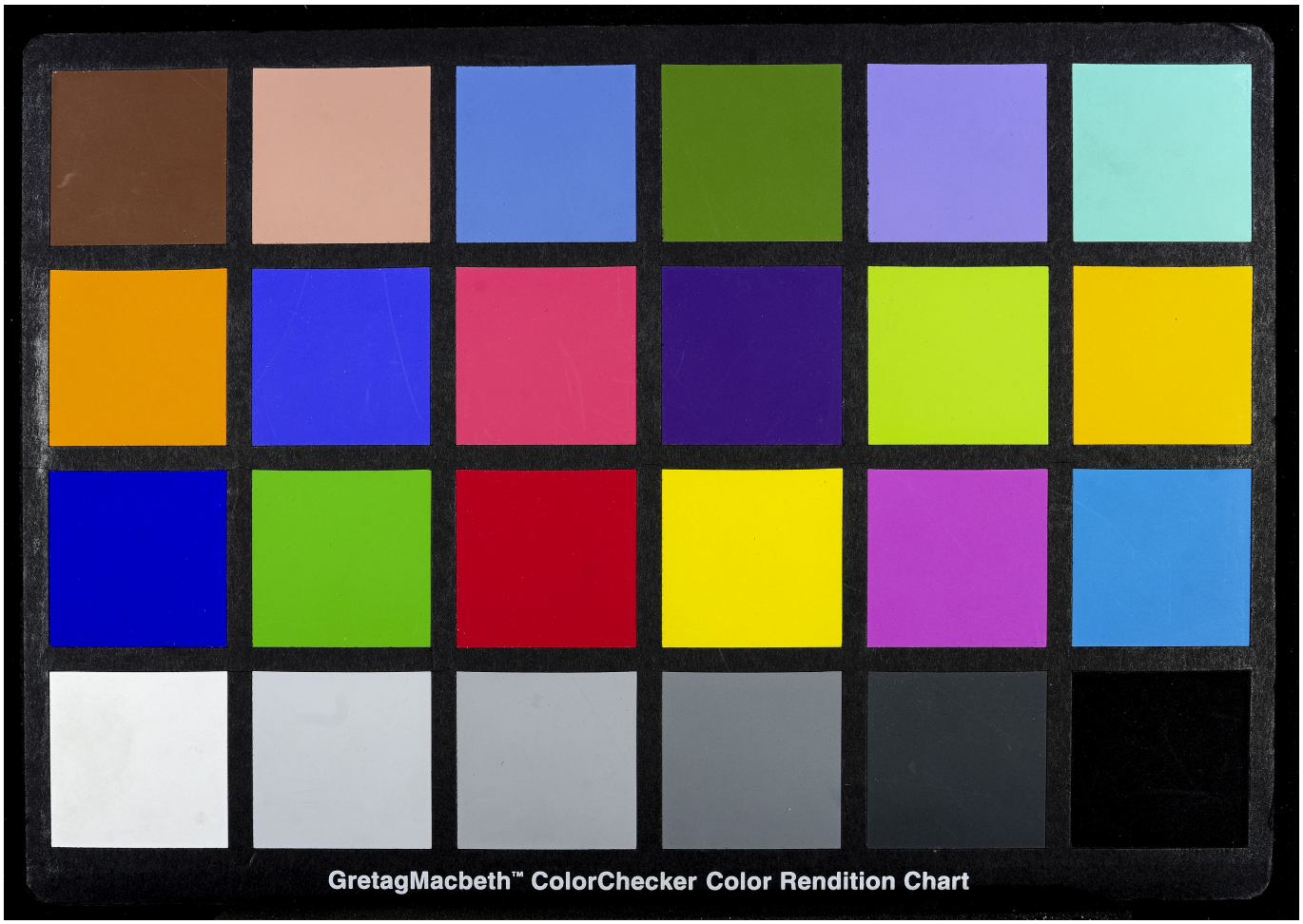
Quelle: http://manuscripta.at/?ID=36569
Copyright: Göttweig, Benediktinerstift