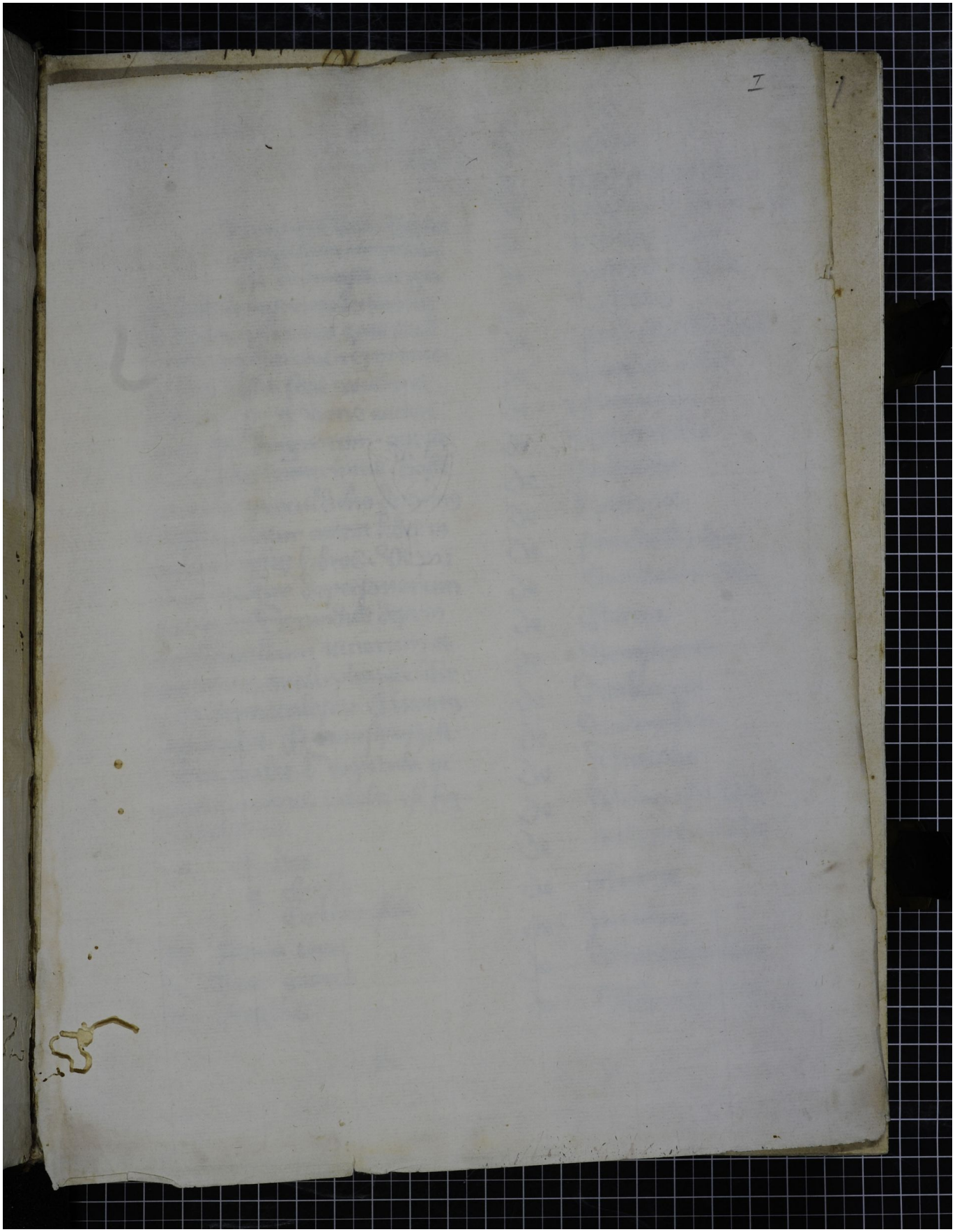Quelle: http://manuscripta.at/?ID=30678
Copyright: Heiligenkreuz, Zisterzienserstift