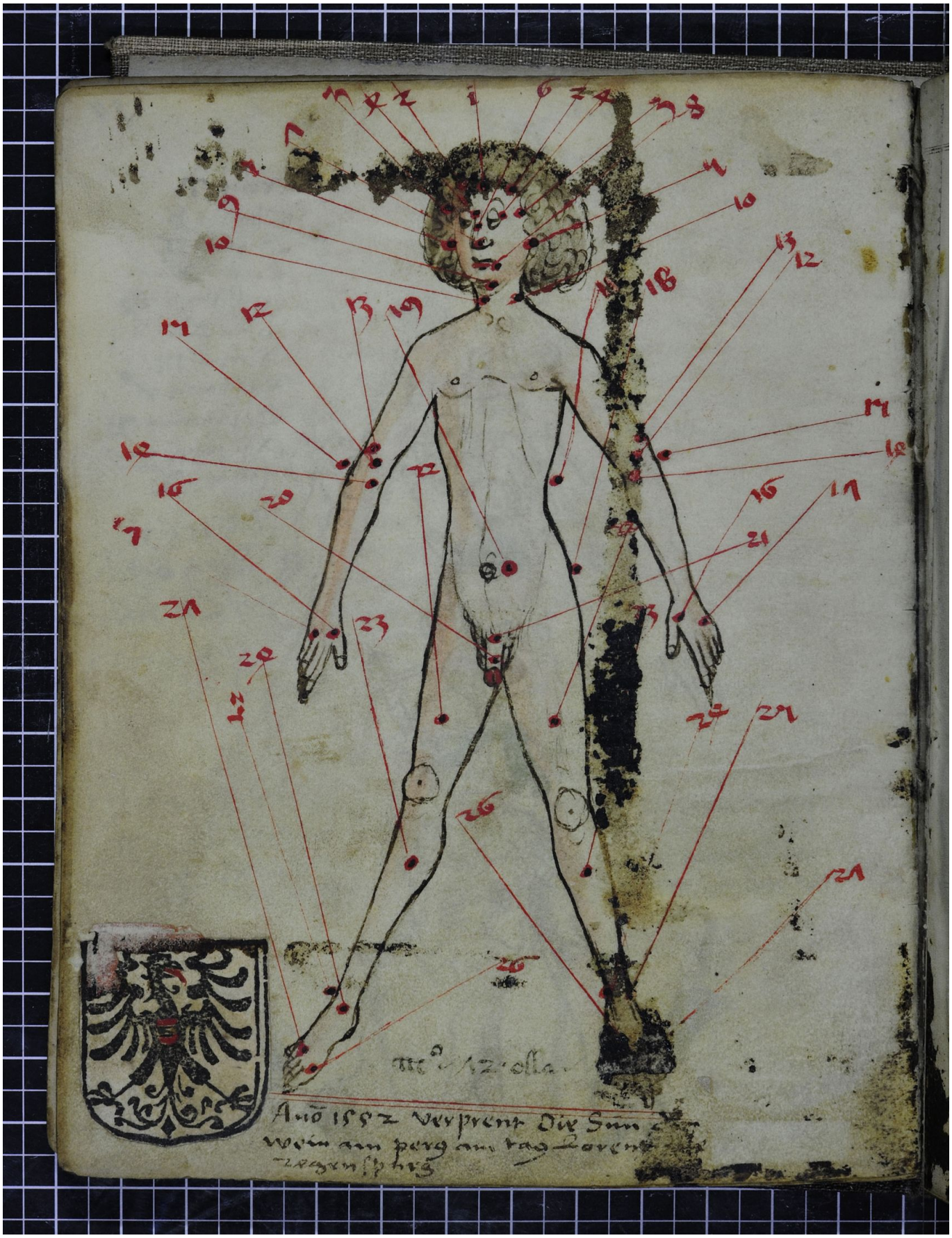Quelle: http://manuscripta.at/?ID=30481
Copyright: Heiligenkreuz, Zisterzienserstift