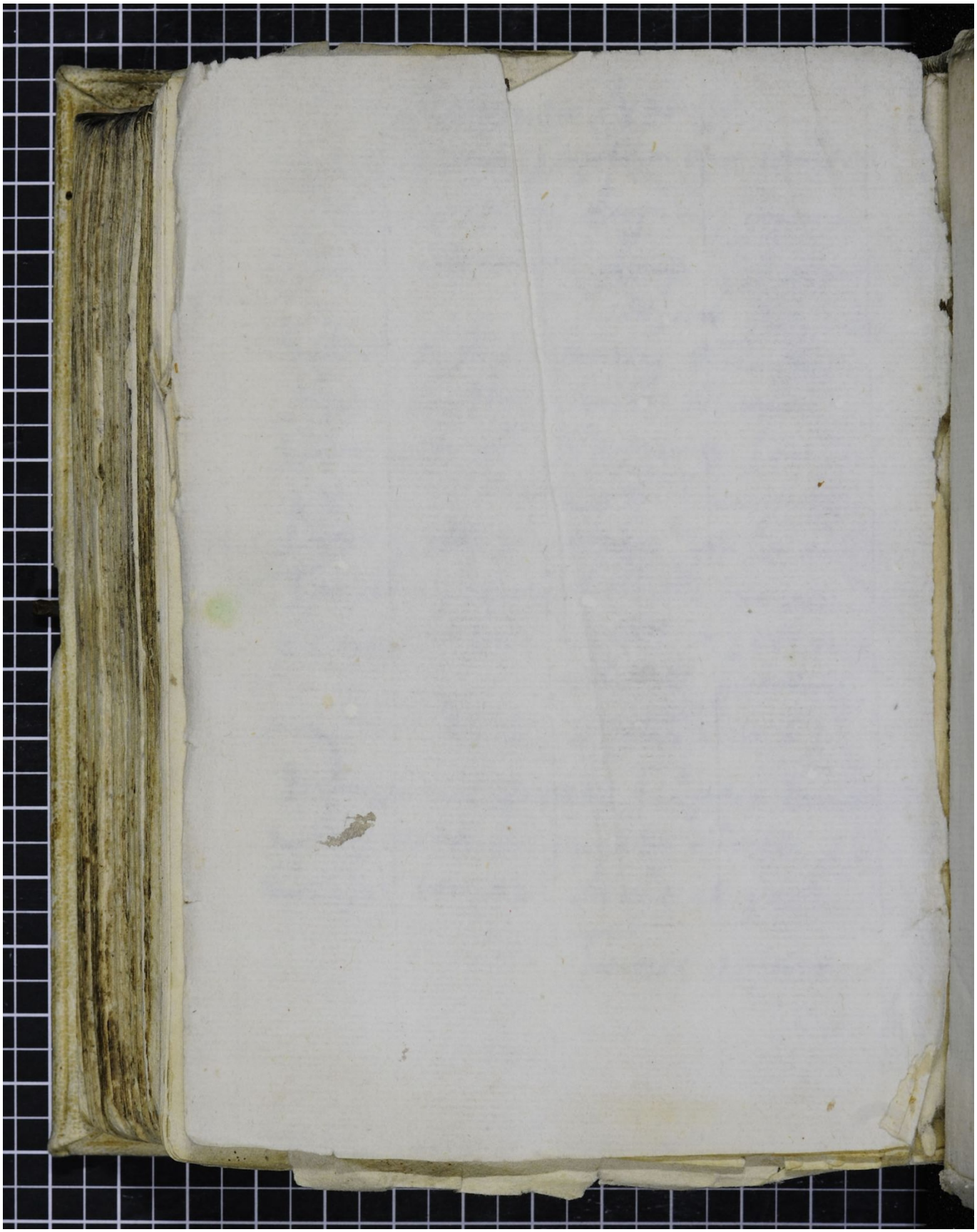Quelle: http://manuscripta.at/?ID=30486
Copyright: Heiligenkreuz, Zisterzienserstift