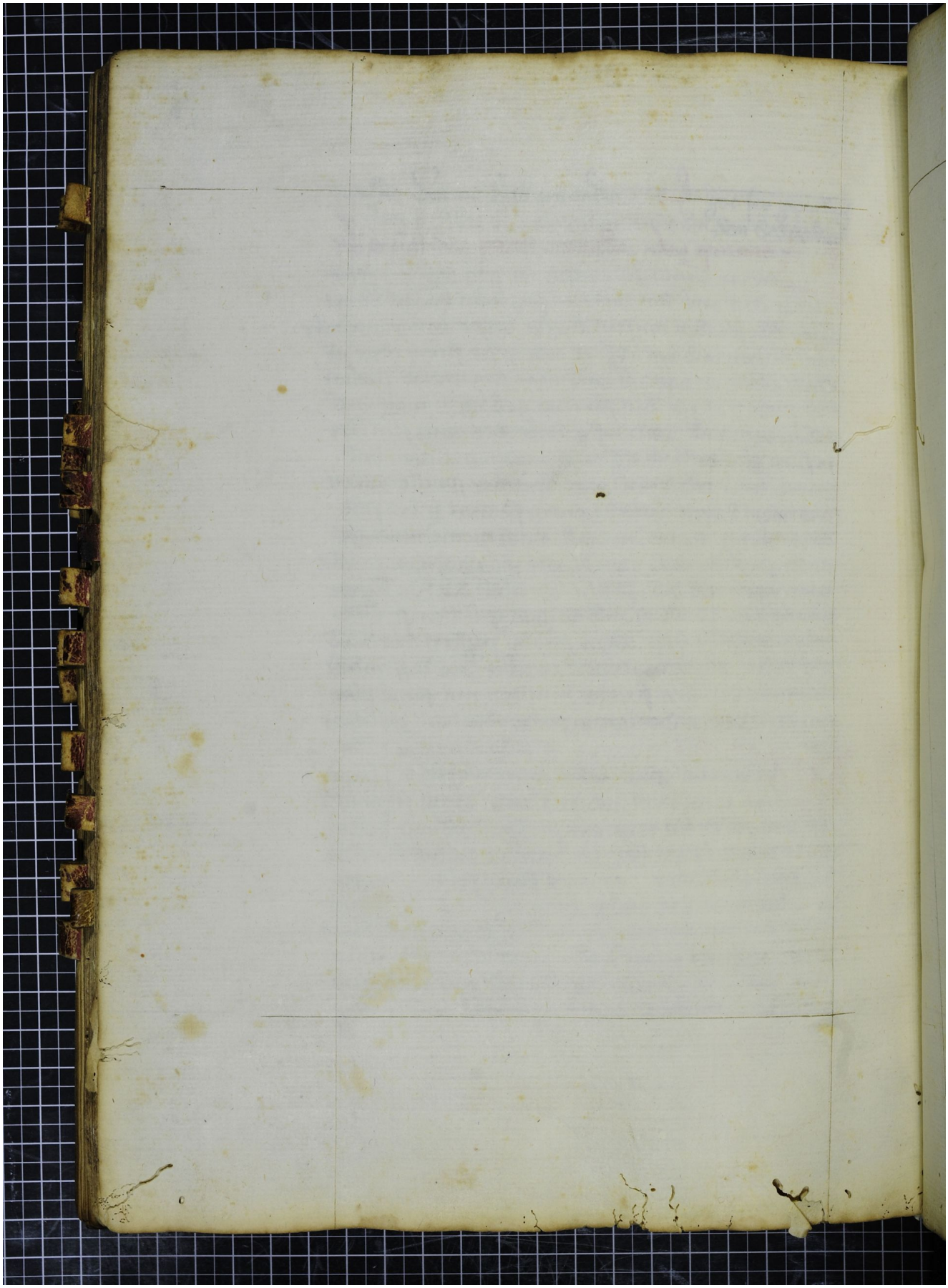Quelle: http://manuscripta.at/?ID=30707
Copyright: Heiligenkreuz, Zisterzienserstift