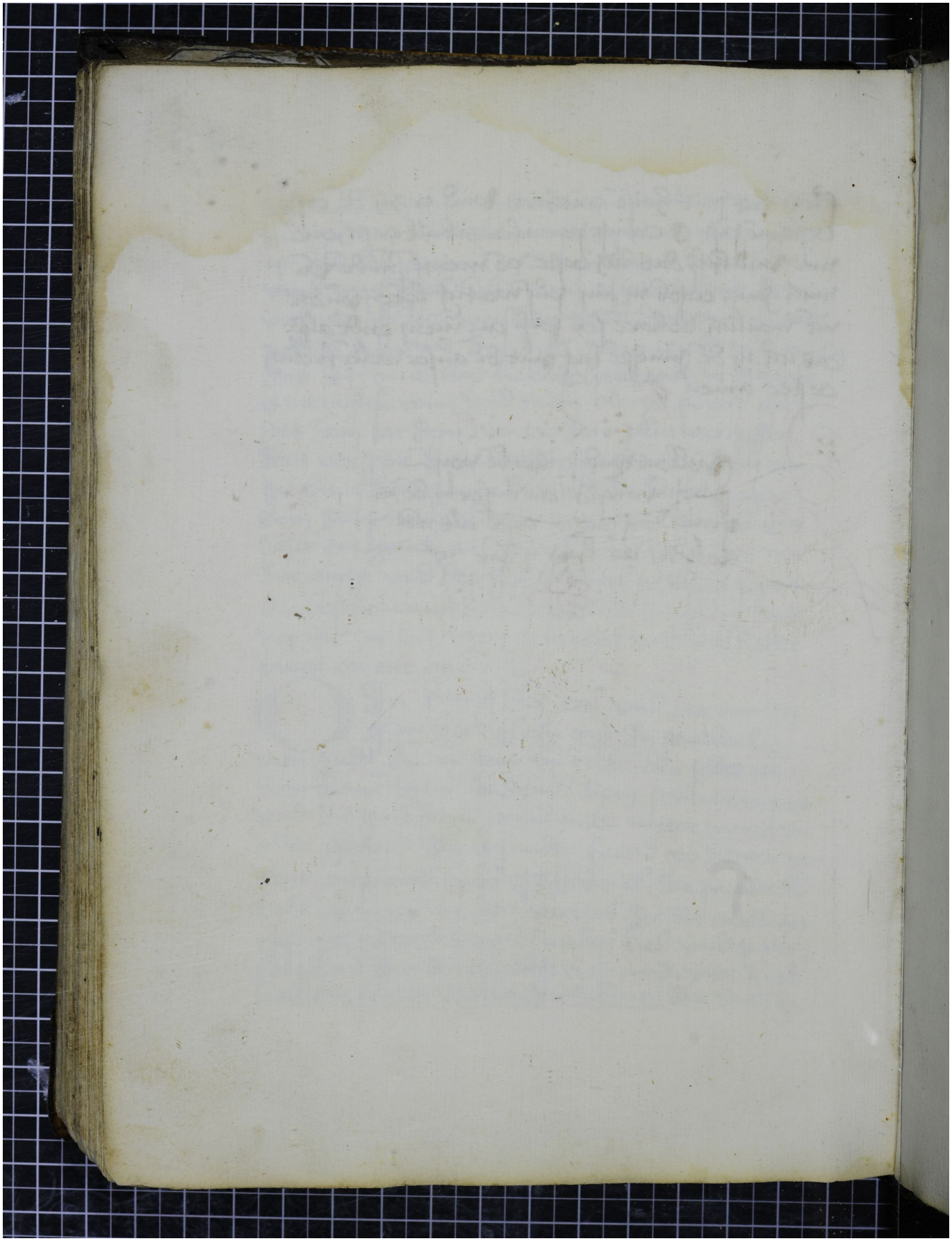Quelle: http://manuscripta.at/?ID=30603
Copyright: Heiligenkreuz, Zisterzienserstift