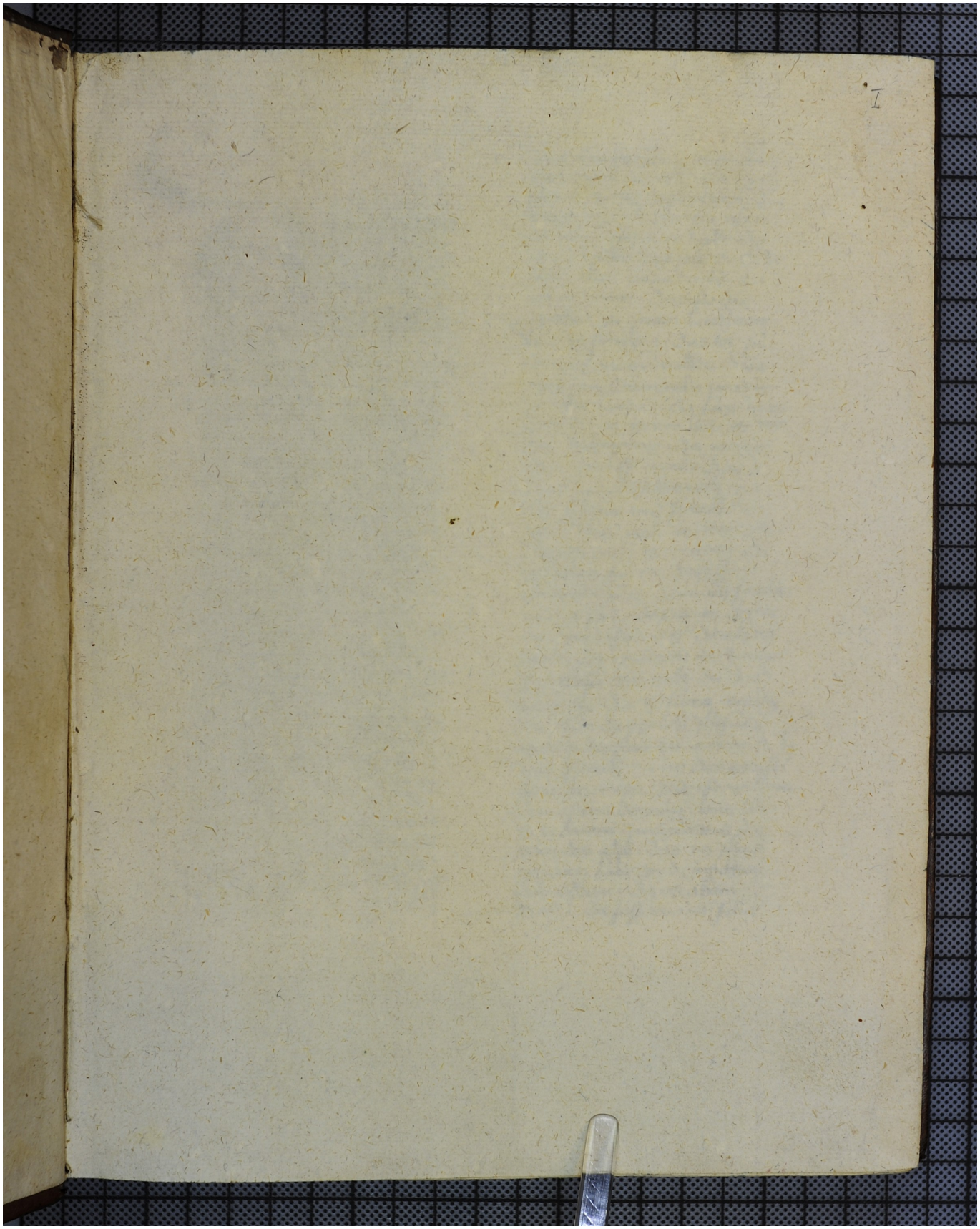Quelle: http://manuscripta.at/?ID=27316
Copyright: Herzogenburg, Augustiner-Chorherrenstift