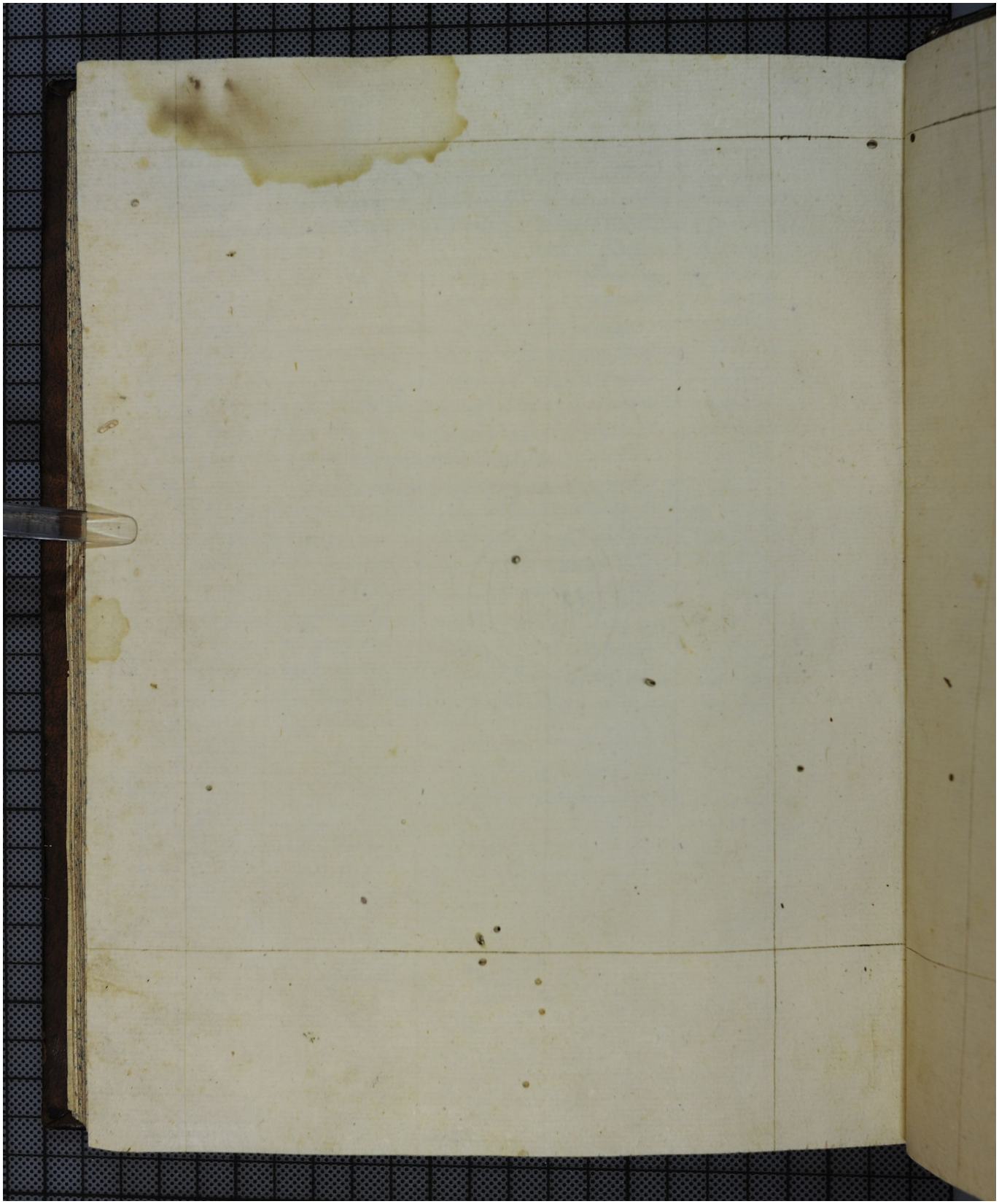Quelle: http://manuscripta.at/?ID=27346
Copyright: Herzogenburg, Augustiner-Chorherrenstift