Quelle: http://manuscripta.at/?ID=41673
Copyright: Herzogenburg, Augustiner-Chorherrenstift

Offertoria de SS. Angel.

Motteto de S. Angelis
a 4b voci
Canto. Alto. Ten:
Basso Concto. 2 Violini
1 viola. 2 Clarin e Tymp:
Con Org: e Violone.
Del Sign. Conti.

Organ:

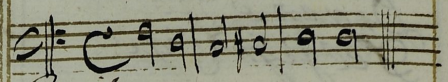

Recit:

Motteto de SS Angelis
a Basso solo.
2 Violini
Con Organ e Violone
Del Sign Körzel

Organ.

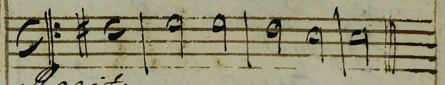

Recit:

Offertoria de Dedic: Eccles.
Motteto de Dedic: Eccl:
a Soprano solo
2 Violini. 1 Viola.
Con Organ. e Violone
Del Sign: Hayden.

Organ.

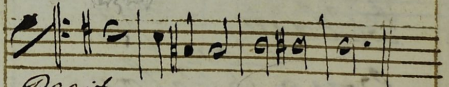

Recit:

Motteto de Dedic:
Ecclesiae
a Soprano solo.
Alto. Ten: Basso Sup.
2 Violini. 1 Viola
Con Org e Violone.
Del Sign: Hayden.
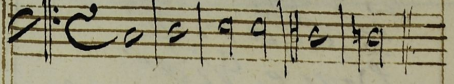
Organ: