Quelle: http://manuscripta.at/?ID=41673
Copyright: Herzogenburg, Augustiner-Chorherrenstift

21.	Dies ira. 5. voc: Conc: à. 2. violini ê violetta 2. Tromboni. Organo. parti. 11. Del Sigre Prädieri.	Organo. Largo S. 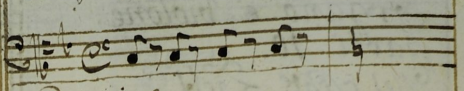 Dies ira.
22.	Offertorium p: defunctis à 4. voc: Conc: 2. violini. 2. Tromboni Organo. parti. 9. Del Sigre Donberger.	Organo. ad: S. 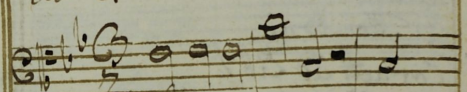 Lugentibus.
23.	Parce Mihi. à. 4. voc: Conc: 2. violini. ê cornetto 2. Tromboni 2. Clarini. ê Tympano. Organo. ê. violone. parti. 14. Del Sigre Schmidt.	Organo. ad: T. 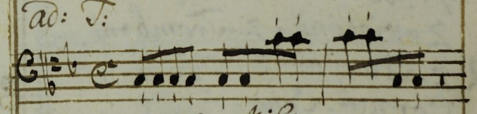 parce Mihi.
24.	Domine Jesu xte à. 4. voc: Conc: 2. violini. 2. Tromboni. ê. viola. Organo. parti. 10. Del Sigre Schmidt.	Organo. ad: 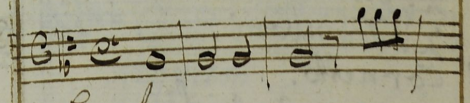 Sonata