Quelle: http://manuscripta.at/?ID=41673
Copyright: Herzogenburg, Augustiner-Chorherrenstift

17. Requiem Solemne sine Dies ira A Domine a Canto Alto Tenore. 3 Basso 2 Violin. 2 Trombon. 2 Clarin Con Bryan e Violone Del sign: Schmidt.

Dry:

Sonnata.

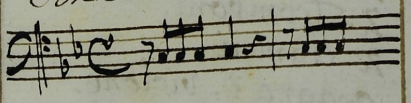

18. Requiem a 4 voi Conc: 2 Violin 1 Cornetto. 2 Trombon. con Dry e Violone. Del Sign Schmidt.

Dry.

Adag:

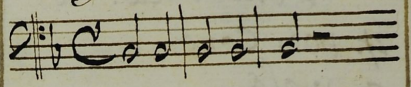

19. Requiem a 4 voi: Conc: 2 Violin Con Dry: e Violone. Del Sign Zechner.

Dry:

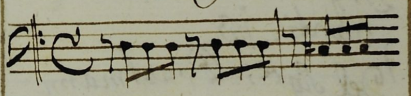

20. Requiem a 4 voi Conc: 2 Violin Con Dry e Violone Del Sign Zechner.

Dryan.

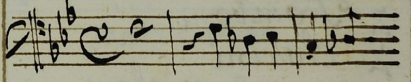

21 Requiem Sine Dies: Fra a 4 voi conc 2 Violin 2 Trombon. Cornetto conc. con Dryan e Violone. Del Sign: Schmidt.

Adag. Dryan.

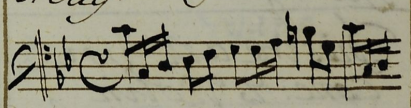

22 Requiem Solenn a 4 voi conc: 2 Violin. 2 Clarin. 2 Trombon. con Dry e Violone. Del sign. Schmidt.
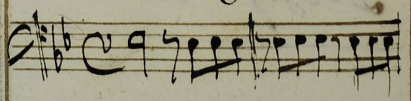
Dry: