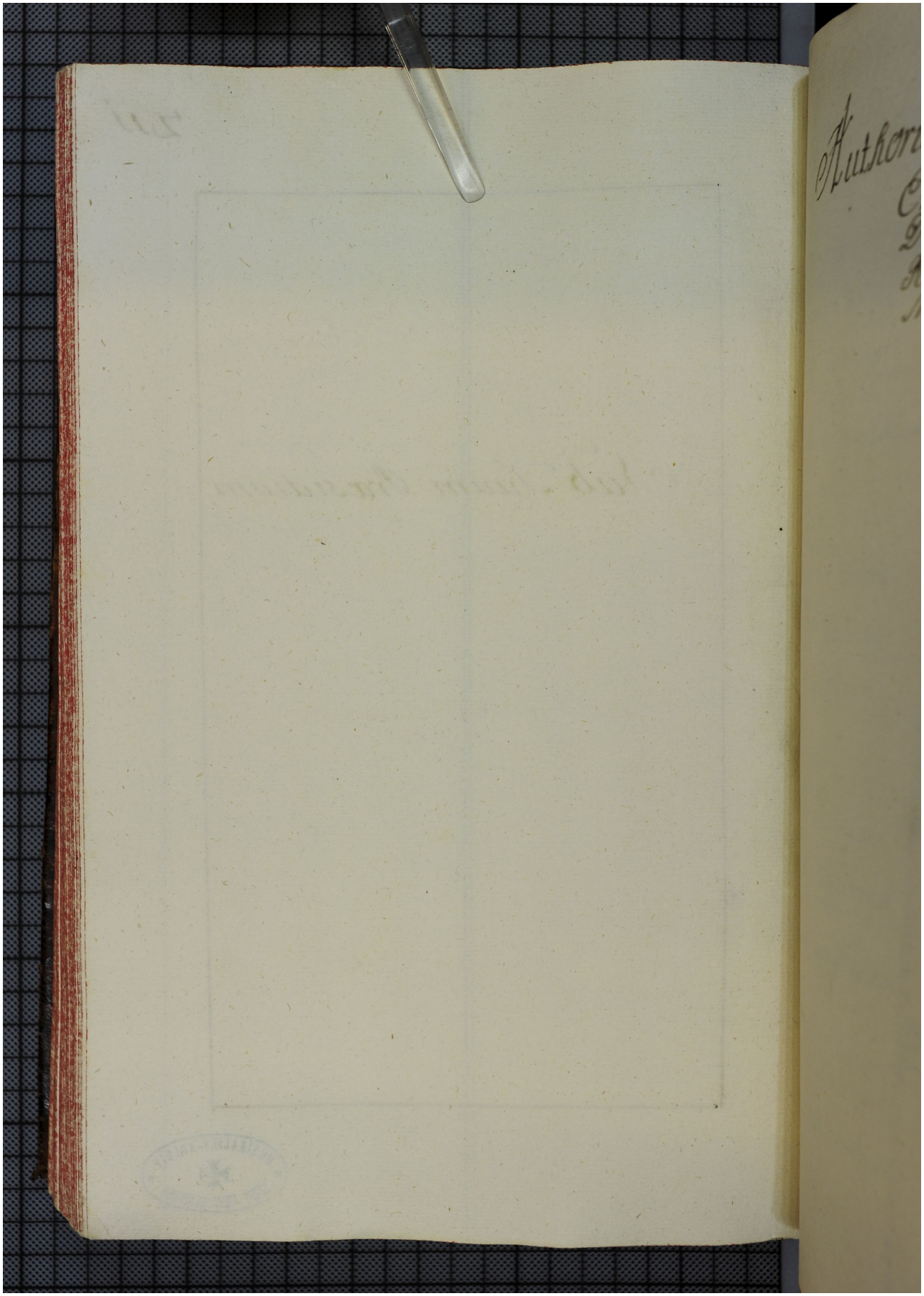Quelle: http://manuscripta.at/?ID=41673
Copyright: Herzogenburg, Augustiner-Chorherrenstift