CONRADUS DE BRUNDELSHEIM (SOCCUS)

Bayern (?), Ende 14. Jh. / um 1420
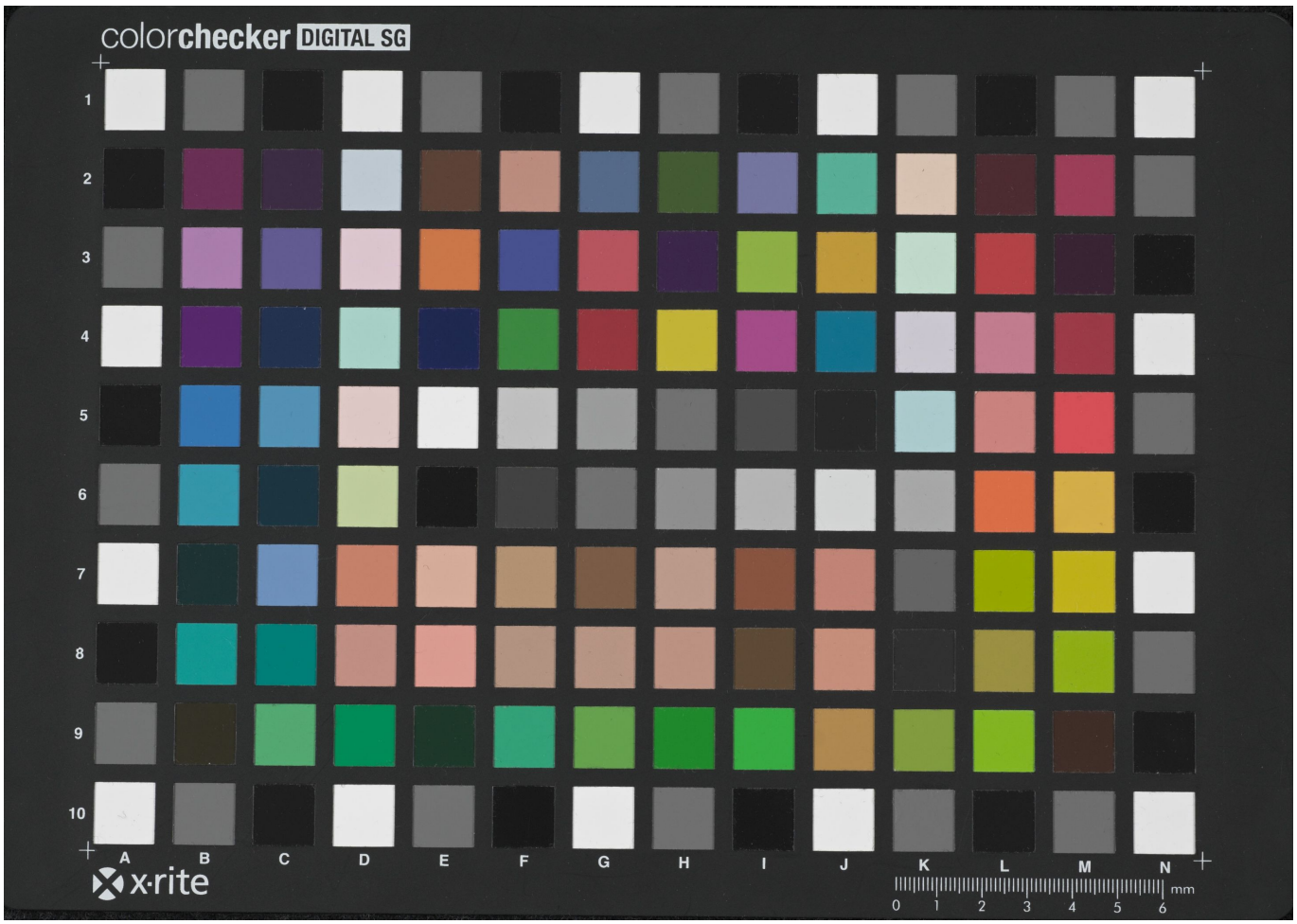
Quelle: https://manuscripta.at/?ID=35263
Copyright: Innsbruck, Prämonstratenser-Chorherrenstift Wilten